

Homeland: 800.999.6813 | www.Homelandvinyl.com

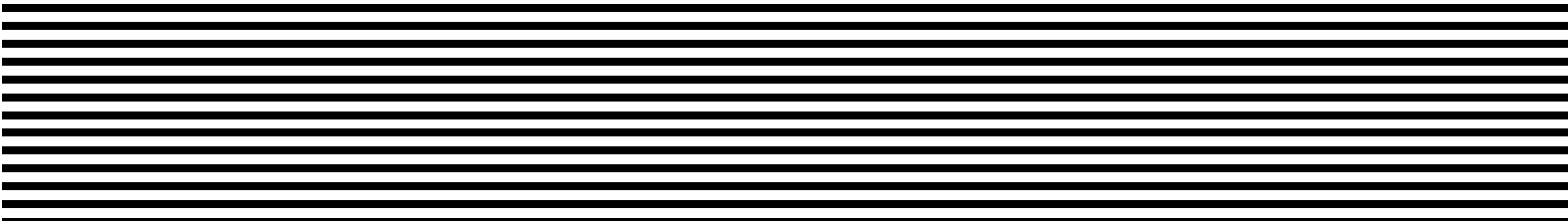

Availability, specification and profile dimensions are subject to change without notice. Check with manufacturer before ordering.

Why try to fit a **SQUARE PEG** into a **ROUND HOLE?**



**HOMELAND AND WAYMARK
ARE THE "PERFECT MATCH".**

Homeland and Waymark work together to manufacture railing systems.

Waymark's Summit brackets are designed for a "perfect fit" to Homeland's railing profiles. Other companies manufacture their accessories with an oversize corner radius limiting the range of compatibility to other profiles. By combining Homeland profiles with Waymark accessories your caps and brackets will look beautiful and will not stick out as a "piece-together" project.

Systems are tested for ICC Building Code compliance

Homeland and Waymark have invested into the safety of products by extensively testing Deck and Rail systems for International Building Code compliance. This is backed by our Quality Assurance program and third party audits. We believe that your railing project should not be compromised with profiles and accessories that have not been tested as a system.

Homeland and Waymark are color matched

Are you tired of buying accessories from a company that the colors don't match perfectly with your profiles? Waymark products, through quality control systems, are virtually color matched to Homeland's profiles. Your caps, lighting, brackets, lattice, column, post, and spindles will be a perfect color match to all Homeland profiles.

That's why we say, Homeland and Waymark sell systems...not accessories!



www.HomelandVinyl.com



Loyalty Program - Homeland & Waymark

Ask your sales representative about customer loyalty programs to save you money on a wide selection of profiles and matching accessories.



800-999-6813
info@homelandvinyl.com

HomelandVinyl.com



877.652.6118
sales@waymarkproducts.com
Waymark Products, LLC

WaymarkProducts.com



AFA American
Fence
Association



Table of Contents

3..... Homeland Company Statement	Tuf-Fence 21
4..... Item Key	Gorilla Fence..... 23
5..... ACCU-Shield, Homewood & Declaration of Principles	24..... Gorilla Guard Rail
6..... Made To Order (MTO) Program	28..... Pickets
7..... Fabrication Guidelines	Small Pickets 29
8..... Fence Profiles	Rails..... 32
Pocket Rail 9	34..... Gorilla Wrap
Privacy Pickets 13	37..... Gorilla Posts
Rails 16	41..... Gorilla Columns
U-Channel / Trim..... 19	43..... Gorilla Deck®
Gate Brace 20	Fascia Trim..... 47
	48..... Insert / Stiffeners
	53..... Index
	54..... Notes

HOMELAND VINYL

COMPANY STATEMENT

Homeland Vinyl Products, Inc. is dedicated to delivering high quality products and excellent service to our customers without exception. We understand the importance of our customers' success in the Fence, Deck, Railing and Outdoor Living Products markets. We value our relationships with our customers and pledge that we will operate at the highest level of integrity.

CUSTOMER ACCOUNTS

All customers are required to complete an Application for Trade Account and update it periodically. This application requires the signature of a Corporate Officer, Managing Member, Partner or Owner. Homeland Vinyl Products, Inc. only sells wholesale. Customers are required to provide a copy of their company's sales tax exemption certificate or resale certificate before any sale can be initiated. Customers are further required to provide Homeland Vinyl Products, Inc. updated sales tax exemption or resale certificates upon expiration of the initial certificate provided. Standard terms are payment in full by electronic check, wire transfer, or credit card at time of shipment. Payments can be made at HomelandVinyl.com. Customers requesting credit terms must submit financial information. Credit terms are net 30 days subject to the approval of Homeland® based on financial data provided, credit checks, and payment history. Credit terms are subject to change. Customer accounts outside of agreed terms are subject to being placed On Hold with shipments held until the account is satisfied. Accounts not paid within terms will be charged interest at the rate of 1.5% per month. Prices are subject to change without notice.

PLACING ORDERS

All orders are subject to acceptance and approval. All orders must be submitted in writing by fax or email to Homeland Vinyl Products, Inc. All product orders must be clearly identified by part number, color, detailed description, and quantity. Illegible orders will not be accepted. All orders will be confirmed in writing with the Terms and Conditions of Sale before acceptance. Confirmed orders cannot be canceled without authorization. Please contact a Homeland® Customer Service Representative for additional order information and requirements.

SHIPMENT OF ORDERS / DAMAGE OR SHORTAGES

Homeland® ships products from the factory and from distribution centers. Homeland reserves the right to ship its customers the products they ordered from any location. All prices are F.O.B. point of shipment. The customer is responsible for reviewing all order confirmations for the correct customer shipping address. Homeland strives to find the cheapest reliable shipping method for all orders. Homeland is not responsible for delays in delivery when caused by strikes, fires, accidents, Acts of God, or other forces outside of Homeland's control. Please contact a Homeland Customer Service Representative for your specific needs and additional shipping information.

All shipments received should be immediately inspected by the customer. All dents, tears, breakages, or other visible damage to both packaging materials and products should be noted on the shipping documents with a copy given to the freight carrier and a copy sent to Homeland. Damages or lost product due to shipping must be reported and claimed from the freight carrier. All claims of material shortages or damaged goods must be made within 48 hours of customer's receipt of products.

RETURNED GOODS POLICY

All returns of products must have the prior written approval of an authorized representative of Homeland®, must be for justifiable reasons, and must be within 60 days of receipt of product. Customers requesting to return products must submit in writing in advance of return a detailed list of the materials to be returned, date of purchase, invoice number, and reason for return. Custom and special order items will not be accepted for return. Do not return any items without a return authorization. All returned material must be shipped to the plant location from which the shipment originated. The material must be freight prepaid and include a list of the products returned and a copy of the Homeland return authorization. Returned products must be received by Homeland in same packaging and condition as originally sent and are subject to our Warehouse Manager's count and inspection. **Any credits issued for approved returns will be based on the invoice price of the returned products at time of purchase by customer less a restocking charge of 20%.**

LIMITED WARRANTY

Homeland® warrants that the products we manufacture are free of defects in materials and workmanship subject to the terms of our published warranties. Products distributed by Homeland, but not manufactured by Homeland, are covered under the original manufacturer's warranty. Please contact a Homeland Customer Service Representative for specific information on the warranty of the Homeland products you wish to purchase. Additional warranty information is detailed in the Terms and Conditions on the back of each invoice.

TERMS AND CONDITIONS OF SALE ARE SPECIFIED WITH ORDER CONFIRMATION AND DETAILED ON THE FRONT AND BACK OF EVERY INVOICE.



Quick Tip: Understanding our Homeland part numbers

ITEM KEY EXPLANATION

COLOR CODES

W – White Y - Honey Maple D - Adobe I - Chai Gray T - Tan
O - Mocha Walnut U - Green Teak G - Gray *(see page 6)* H - Ash Gray *(see page 5)*

(See next page for Gray and Beige ordering guidelines)

INVENTORY CODES

F54U	W	064	346
<i>Profile</i>	<i>Color</i>	<i>Length</i>	<i>Pieces</i>
<i>Code</i>	<i>Code</i>	<i>in Inches</i>	<i>per Bundle</i>

*Refer to profile sheet to obtain the profile code for the product you are ordering.
Always review your order confirmation with descriptions to ensure order accuracy.*

*When ordering a length that is fractional, use
the following list to determine the proper code for the length you require.*

1/4" - A	1/2" - B	3/4" - C	1/8" - D
3/8" - E	5/8" - F	7/8" - G	11/16" - H

Example: 64-1/2" would be 64B



Not all Vinyl Is Created Equal!

Homeland® manufactures the toughest PVC profiles with the most advanced UV protection under the sun, our ACCU-Shield® formulation. ACCU-Shield is our protective outer layer

engineered to significantly reduce oxidation and the damaging effects of the sun's ultraviolet rays. Even in harsh climates, ACCU-Shield protects the color and sheen of our products for a longer period of time. Simply put, there is no better protection under the sun than ACCU-Shield.



Homeland's® Natural Selection of Colors

Inspired By Nature, Engineered By Homeland!

Homewood® is Homeland® Vinyl's exclusive blend of colors that can redefine a simple backyard into a beautiful oasis. Our vast pallet of pleasing colors with random variegated patterns are inspired by nature and engineered by Homeland. This unique blend more closely emulates the natural look of wood and will complement any building exterior. Eliminate the exhausting upkeep and usual limitations of wood

with a freshly painted appearance that lasts for years.

Available in Homeland's Fence, Deck, and Rail profiles. Mix and match from our Homewood collection to bring a unique style and taste to any backyard paradise.

Our Homewood blends are richer in color and more natural in look than other vinyl offerings.



Declaration of Principles Fence, Deck, and Rail Business

Homeland Vinyl Products, Inc. is committed to the highest standards of quality in its Fence, Deck, and Rail business - both in the products it manufactures and the manner in which its business is conducted. Since Homeland's success is directly linked to the success of its customers, Homeland pledges to develop, fabricate and market innovative and successful vinyl fence, deck, and rail products. Our commitment to our customers has three major components:

Product Quality Innovation and Leadership Customer Service and Support

Through quality, innovation, and an unwavering commitment to customer satisfaction, Homeland Vinyl Products, Inc. is building a secure and prosperous future for itself and its customers.

** Ash Gray is available from the UT Plant Only and can only be ordered in the following profiles & lengths in 2020:*

**F10E - 5" x 5"
Post (6'6" & 8')**
**F24E - 2" x 3-1/2"
Utility Rail (12')**
**F23G - 1.5" X 5.5"
Gorilla® Pocket Rail
(71.5", 94")**

**F61S - 7/8" x 11.3"
Gorilla® T&G
(62.25", 16')**
**F83U - 7/8"
Trim
(10'2")**

All Ash Gray orders are considered special orders. Stock will not be produced in any Ash Gray profiles.

**Gray is available from the NJ Plant Only and can only be ordered in the following profiles & lengths in 2020:*

F10E - 5" x 5" Post (9' & 16')	FFS7 - 2" x 7" Sun Pocket Rail (94" & 16')
F24E - 2" x 3-1/2" Utility Rail (16')	F57C - 7/8" x 3" Standard Picket (16')
F37C - 1-3/4" x 5-1/2" Gorilla Pocket Rail (94")	F22C - 2" x 6" Ribbed Rail (16')
F54G - 7/8" x 6" Utility T & G (16')	F27E - 1-1/2" x 5-1/2" Ribbed Utility Rail (16')
F83U - 7/8" U-Channel (10'2")	F42S - 1-1/2" x 1-1/2" Standard Picket (16')

All gray orders are considered special orders. Stock will not be produced in any gray profiles.

MADE TO ORDER "MTO" PROGRAM

Some profiles and lengths are only available as "Made To Order" (MTO) and will only be produced as can be reasonably accommodated. Typical requirements for MTO requests are listed below but are subject to change. All MTO requests are subject to Customer Service approval and Production acceptance.

MTO Classification

- I. Special Lengths:**
*Requires a 12 bundle minimum of one profile, one color, and only one length.
No stock. Must ship within 30 days of completion or will be invoiced. Twice yearly max.*
- II. Proprietary and Exclusivity Profiles:**
*By special arrangement and typically run no more than once or twice a year.
Dependent upon volume orders. Must ship within 30 days of completion or will be invoiced. No stock.*
- III. Special and Low Volume Profiles:**
*Typically run once or twice a year.
Standard lengths and colors only.
No special lengths.*

Contact your Homeland representative for information on the MTO program. MTO item requests must be submitted in writing via e-mail or fax. Not all requests can be accommodated.

Customer Account must be in good standing and current before MTO requests will be considered. MTO requests are not accepted until approved and confirmed in writing. Special Terms and Conditions of Sale apply to all MTO requests accepted as orders. Once confirmed, the order cannot be canceled by customer. Orders must ship complete once ready, leaving no back-orders. Your Homeland Representative will try to accommodate reasonable requests, but completed MTO orders must ship within 30 days of completion or will be invoiced. Consult your Homeland representative for additional details.

Minimum purchase quantity required of the same profile and color for all MTO items. Requirements vary. See the attached profile sheets or contact your Homeland representative for additional details.

Lead-times for "Made To Order" items cannot be estimated until requests have been approved and confirmed. Due to the infrequent running of MTO items, and depending on the item, it may be a number of weeks before an answer on an MTO request can be given. "Made To Order" items may only be produced a very limited number of times per year. Please plan ahead and make any MTO requests as early as possible to take advantage of each production run on MTO profiles.

Details and requirements of this program are subject to change without notice.

FABRICATION GUIDELINES

Homeland Vinyl Products does not warranty bowing of pickets.
Please make sure of proper installation to reduce all of the factors mentioned.

1. Make sure all metal stiffeners are in the correct orientation for the rail as used.
2. Make sure all rails are notched.
3. U-channel trim must be screwed to the post to help stabilize T&G boards.
4. Do not use any clear wrapping or shrink wrap on fence for storage or transportation. Make sure any wrap or protection of the fence or profiles does not absorb and retain heat. It will cause warping.
5. Product expansion and contraction is temperature dependent and will vary more in longer lengths and darker colors. Please take this into account during installation.
6. Do not store or install product next to a heat source.
7. Avoid installing the product near reflective surfaces (e.g. glass windows and glass doors), which can concentrate sunlight and heat the product.
8. Avoid installing the product on or adjacent to concrete, asphalt, or dark-colored gravel.
9. Make sure rail ends have at least 1 inch clearance of each other when inserted into posts for 6' spans, and at least 1.5 inch clearance on 8' spans. This will allow for adequate

expansion and contraction of rails within the posts and prevent bowing.

10. Do not put dirt or mulch against rails. It could cause rails to permanently bow out.

11. CAUTION - Make sure pickets are cut for adequate clearance within the rail pocket to allow for thermal expansion. If the pickets are binding against the rail, they will cause excessive bowing with thermal expansion. When dealing with installation on slopes, ensure that there is adequate clearance for pickets inside of the rail and cut picket at a slight angle if necessary.

In addition to guidelines 1-11, please consider the following information regarding Homewood series of products:

1. Metal stiffeners must be used in all rails for the Homewood series of product.
2. Midrail or HVP approved metal picket stiffeners must be used to reduce T&G bowing.
3. Scratches will be more evident in darker colors. Use caution when transporting and installing the products.

Insert Placement & Orientation

A. Can be used for: 5-1/2", 7" and 8" Nexus or Gorilla Pocket Rail & Mid-Rail

Proper steel insert orientation
shown for bottom rail.
Reverse for top rail.

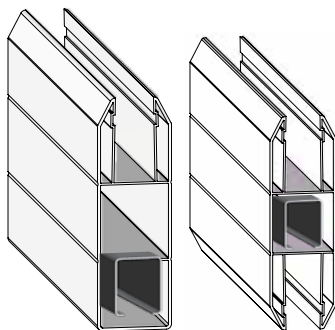

B. Vertical Fence 6' Fence

8' Fence

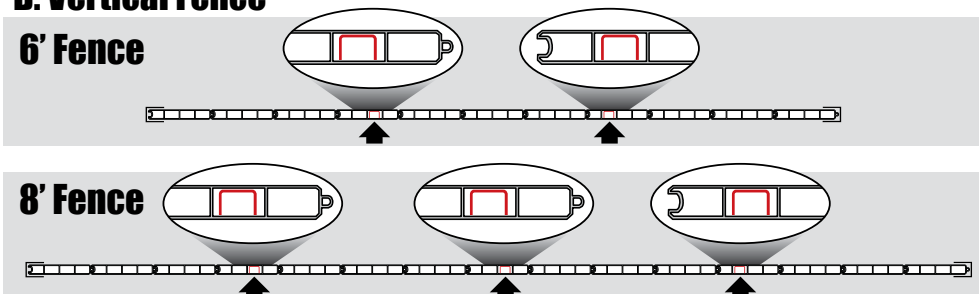

C. Horizontal Fence

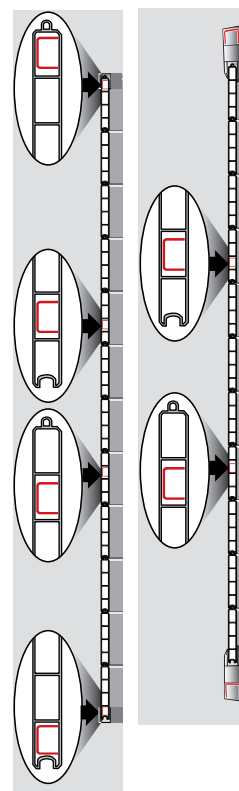

FENCE PROFILES



PRIVACY FENCE

POCKET RAIL

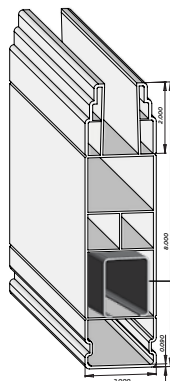

Proper G3RFH steel insert orientation shown for bottom rail. Reverse for top rail.

2" X 8" NEXUS® POCKET RAIL

F3P8

**2"x8" Nexus® Pocket Rail
(7/8" x 2" Pocket)**

Pcs/Pallet: 55

NJ - 70", 94"

**F3P8 LIMITED AVAILABILITY.
RUN ONLY ONCE OR TWICE
YEARLY.**

W=White, T=Tan, D=Adobe

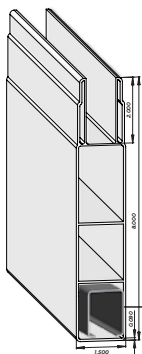

Proper G3RFH steel insert orientation shown for bottom rail. Reverse for top rail.

1-1/2" X 8" GORILLA® POCKET RAIL

F3P1

**1-1/2" x 8" Gorilla® Pocket Rail
(7/8" x 2" Pocket)**

Pcs/Pallet: 72

NJ - 94"

UT - 71-1/2", 76", 83", 94", 16'

FL - 70", 94" (Stocked in FL)

F3P1 NJ, RUN ONLY ONCE OR TWICE YEARLY.

W=White, T=Tan, D=Adobe

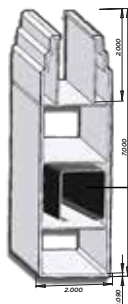

Proper G3RFH steel insert orientation shown for bottom rail. Reverse for top rail.

2" X 7" SUN POCKET RAIL

FFS7

2" x 7" Sun Pocket Rail
(7/8" x 2" Pocket)

Pcs/Pallet: 66

NJ - 94", 12', 16'

FFS7 - Gray Is Available - See Page 6

W=White, T=Tan, D=Adobe

Availability and profile dimensions are subject to change without notice. Check with manufacturer before ordering. All dimensions are subject to manufacturer's tolerances. Nexus® is a registered trademark of Homeland Vinyl Products, Inc. Gorilla® is a registered trademark of Homeland Vinyl Products, Inc. **Only runs once or twice yearly.

HOMELAND VINYL PRODUCTS, Inc.
Homeland Profiles: 800.999.6813 | www.Homelandvinyl.com

20-170- M1116-20H

PRIVACY FENCE POCKET RAIL

2" X 7" NEXUS® POCKET RAIL

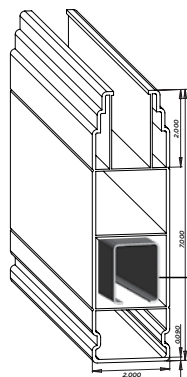

W=White, T=Tan, D=Adobe

F3P2
2" x 7" Nexus® Pocket Rail
(7/8" x 2" Pocket)
Pcs/Pallet: 66
AL - 70", 94", 16'
NJ - 70", 94", 16'
FL - 70", 94" (Stocked in FL)

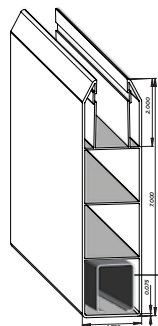

1-3/4" X 7" NEXUS® POCKET RAIL

F3P7
1-3/4" x 7" Nexus® Pocket Rail
(7/8" x 2" Pocket)
Pcs/Pallet: 72
AL - 70", 94"
UT - 94"
FL - 70" (Stocked in FL)

W=White, T=Tan, D=Adobe

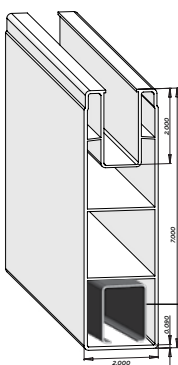

2" X 7" GORILLA® POCKET RAIL

F3BF
2" x 7" Gorilla® Pocket Rail
(7/8" x 2" Pocket)
Pcs/Pallet: 66

NJ - MTO

F3BF LIMITED AVAILABILITY.
RUN ONLY ONCE OR TWICE
YEARLY.

W=White, T=Tan, D=Adobe

Availability and profile dimensions are subject to change without notice. Check with manufacturer before ordering.

All dimensions are subject to manufacturer's tolerances. **Only runs once or twice yearly.

Gorilla® is a registered trademark of Homeland Vinyl Products, Inc. Nexus® is a registered trademark of Homeland Vinyl Products, Inc.

PRIVACY FENCE POCKET RAIL

1-3/4" X 5-1/2" NEXUS® MID-RAIL

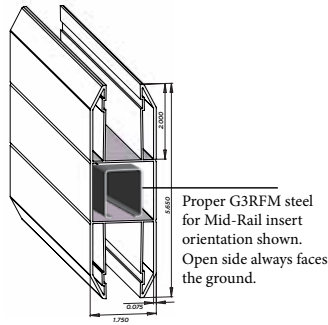

W=White, T=Tan, D=Adobe

F3PM
1-3/4" x 5-1/2" Nexus® Mid-Rail
(7/8" x 2" Pocket)
Pcs/Pallet: 98
AL - 70", 94", 16'
UT - 71-1/2", 16'

Note: 16' Insert Required Separately

HOMEWOOD OPTION F3PM ONLY

O=Mocha Walnut, Y=Honey Maple,
 I=Chai Gray,, U=Green Teak

F3PM
Pcs/Pallet: 98
AL - 71-1/2", 94" (With Steel Inserted),
16' (Insert Required Separately)
UT - 71-1/2" (With Steel Inserted),
16' (Insert Required Separately)

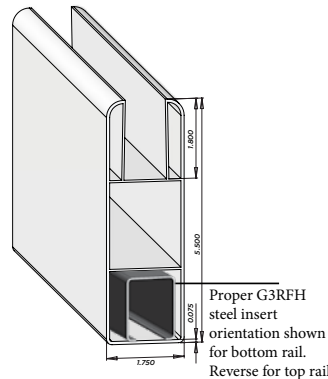

W=White, T=Tan, D=Adobe

1-3/4" X 5-1/2" GORILLA® POCKET RAIL

F37C
1-3/4" x 5-1/2" Gorilla® Pocket Rail
(7/8" x 1 3/4" Pocket)
Pcs/Pallet: 98
AL - 70", 94", 16'
NJ - 70", 94", 16'
UT - 71-1/2", 94", 16'
FL - 70", 94"

F37C - Gray Is Available - See Page 6

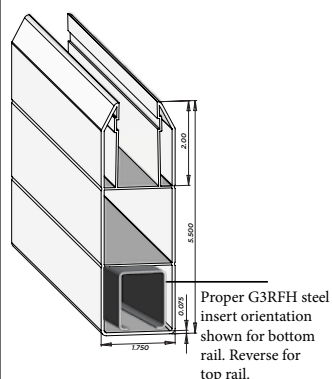

W=White, T=Tan, D=Adobe

1-3/4" X 5-1/2" NEXUS® POCKET RAIL

F3P5
1-3/4" x 5-1/2" Nexus® Pocket Rail
(7/8" x 2" Pocket)
Pcs/Pallet: 98
AL - 70", 94", 16'
UT - 71-1/2", 94", 16'
Note: 16' Insert Required Separately

HOMEWOOD OPTION F3P5 ONLY

O=Mocha Walnut, Y=Honey Maple,
 I=Chai Gray,, U=Green Teak

F3P5
Pcs/Pallet: 98
AL - 71-1/2", 94" (With Steel Inserted),
16' (Insert Required Separately)
UT - 71-1/2" (With Steel Inserted)
Note: 16' Insert Required Separately

Availability and profile dimensions are subject to change without notice. Check with manufacturer before ordering.

All dimensions are subject to manufacturer's tolerances. **Only runs once or twice yearly.

Gorilla® is a registered trademark of Homeland Vinyl Products, Inc. Nexus® is a registered trademark of Homeland Vinyl Products, Inc.

HOMELAND VINYL PRODUCTS, Inc.

20-170- M1116-20H

Homeland Profiles: 800.999.6813 | www.Homelandvinyl.com

PRIVACY FENCE POCKET RAIL

1-1/2" X 5-1/2" GORILLA® POCKET RAIL

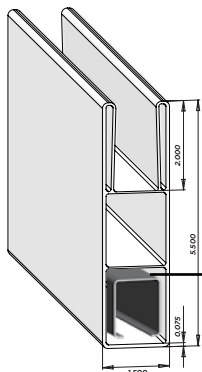

Proper G3RFH steel insert orientation shown for bottom rail. Reverse for top rail.

W=White, T=Tan, D=Adobe

F32G

1-1/2" x 5-1/2" Gorilla® Pocket Rail
(7/8" x 2" Pocket)

Pcs/Pallet: 114

AL - 70", 94", 16'

NJ - 70", 94", 16'

UT - 71-1/2", 76", 83", 94", 16'

FL - 70", 94"

Note: 16' Insert Required Separately

F32G - Ash Gray Is Available - See Page 5

2" X 7" HOMETOWN POCKET RAIL

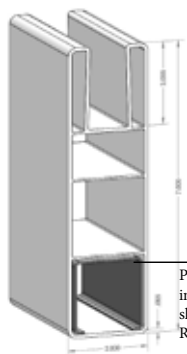

Proper G3RFM148 insert orientation shown for bottom rail. Reverse for top rail.

F3HT

2"x 7" Hometown Pocket Rail
(7/8" x 2" Pocket)

Pcs/Pallet: 64

NJ - 70", 94", 16'

2" X 7" MAJESTIC POCKET RAIL



Proper G3RFM148 insert orientation shown for bottom rail. Reverse for top rail.

F3MJ

2"x 7" Majestic Pocket Rail
(7/8" x 2" Pocket)

Pcs/Pallet: 66

NJ - 70", 94"

PRIVACY FENCE PRIVACY PICKETS

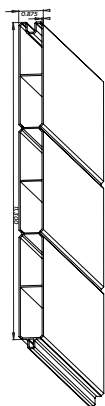

7/8" X 11.3" GORILLA® T&G

F61S
7/8" x 11.3" Gorilla® T&G
Pcs/Pallet: 100

**UT - 48", 55-1/4", 60-1/4", 62-1/4", 64",
16' (100 Pcs/Pallet)**

F61S - Ash Gray Is Available - See Page 5

W=White, T=Tan, D=Adobe

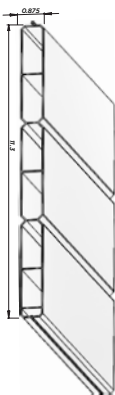

7/8" X 11.3" GORILLA® LOCKING PICKET

F61L
7/8" x 11.3" Gorilla® Locking Picket
Pcs/Pallet: 100

UT - 60-1/4", 62-1/4", 16'

**F61L LIMITED AVAILABILITY.
RUN ONLY ONCE OR TWICE
YEARLY.**

W=White, T=Tan, D=Adobe

Availability and profile dimensions are subject to change without notice. Check with manufacturer before ordering.
All dimensions are subject to manufacturer's tolerances. **Only runs once or twice yearly.
Gorilla® is a registered trademark of Homeland Vinyl Products, Inc.

PRIVACY FENCE PRIVACY PICKETS

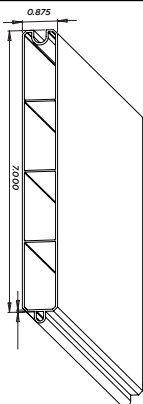

7/8" X 7" GORILLA® T&G

F62S
7/8" x 7" Gorilla® T&G
Pcs/Pallet: 148 (16'),
Shorter Lengths, 292

AL - 60", 61"
NJ - 60", 61", 16'

F62S LIMITED AVAILABILITY.
RUN ONLY ONCE OR TWICE
YEARLY.

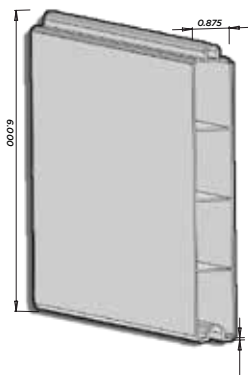

W=White, T=Tan, D=Adobe
F54G - Gray Is Available -
See Page 6

7/8" X 6" GORILLA® T&G

F54G
7/8" x 6" Gorilla® T&G
Pcs/Pallet: 178 (16'),
Shorter Lengths, 346
AL - 48", 49", 52", 57-1/2", 59-1/2", 60", 61",
62-1/4", 64", 66-1/2", 69-1/2", 70", 16'
NJ - 48", 49", 52", 57-1/2", 59-1/2", 60", 61", 62-1/4", 64", 16'
UT - 45", 47-1/4", 55-1/4", 59-1/4", 60-1/4", 62-1/4", 66-1/2", 70", 16'
FL - 62-1/4", 16'

HOMEWOOD OPTION F54C ONLY
O=Mocha Walnut, Y=Honey Maple,
I=Chai Gray, U=Green Teak

F54C
7/8" x 6" Homewood® T&G
Pcs/Pallet: 178 (16')
AL - 30-1/2", 62-1/4", 66-1/2", 70", 16'
UT - 30-1/2", 60-1/4", 66-1/2", 70", 16'

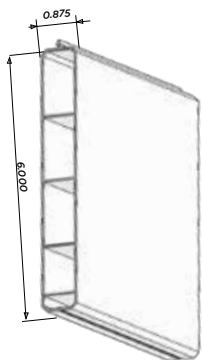

7/8" X 6" GORILLA® LOCKING PICKET

F54L
7/8" x 6" Gorilla® Locking Picket

Pcs/Pallet: 178 (16'),
Shorter Lengths, 346

AL - 59-1/2, 62-1/4"
NJ - 35-1/2", 47-1/2", 59-1/2", 62-1/4", 83-1/2", 16'

F54L LIMITED AVAILABILITY.
RUN ONLY ONCE OR TWICE
YEARLY.

W=White, T=Tan, D=Adobe

PRIVACY FENCE FENCE

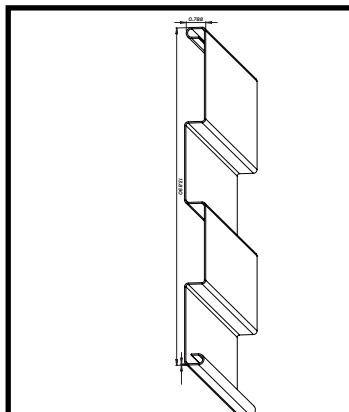

7/8" X 14" GORILLA® PRIVACY NO EMBOSS PANEL

F55B
7/8" x 14" Gorilla® Privacy No Emboss Panel
Pcs/Pallet: 96
AL - 29", 64", 12'6"

**F55B LIMITED AVAILABILITY.
 RUN ONLY ONCE OR TWICE
 YEARLY.**

W=White, T=Tan, D=Adobe

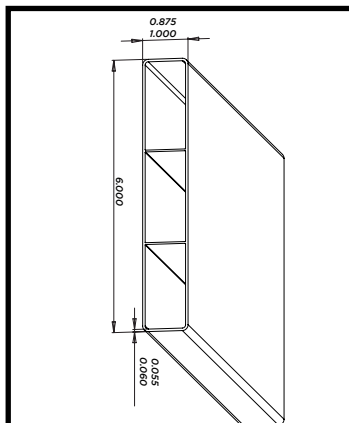

7/8"X6" RIBBED STANDARD

F56R
7/8"x6" Ribbed Standard
Pcs/Pallet: 178
AL - 69-1/2" 12', 16'
NJ - 16' (Stocked In NJ - White & Tan)
UT - 16'
FL - 69-1/2", 16' (Stocked in FL)

W=White, T=Tan, D=Adobe

Availability and profile dimensions are subject to change without notice. Check with manufacturer before ordering.
 All dimensions are subject to manufacturer's tolerances.
 **Only runs once or twice yearly.

FENCE RAILS

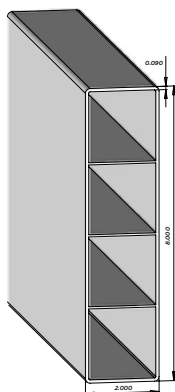

2" X 8" RIBBED RAIL

F20R
2"x8" Ribbed Rail
Pcs/Pallet: 66
AL - 16', 24'

**F20R LIMITED AVAILABILITY.
RUN ONLY ONCE OR TWICE
YEARLY.**

W=White, T=Tan, D=Adobe

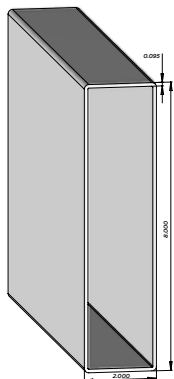

2" X 8" HOLLOW RAIL

F20S
2" X 8" Hollow Rail
Pcs/Pallet: 66
AL - 16', 24'

W=White, T=Tan, D=Adobe

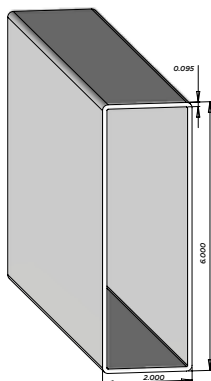

2" X 6" HOLLOW RAIL

F22E
2"x6" Hollow Rail
Pcs/Pallet: 88
AL - 16', 24'

W=White, T=Tan, D=Adobe

Availability and profile dimensions are subject to change without notice. Check with manufacturer before ordering.
All dimensions are subject to manufacturer's tolerances.
**Only runs once or twice yearly.

FENCE RAILS

2" X 6" RIBBED RAIL

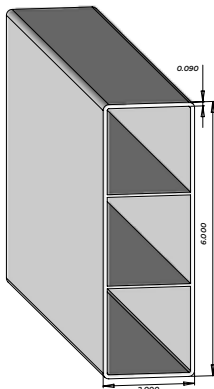

F22C

(0.090 wall)

2"x6" Ribbed Rail

Pcs/Pallet: 88

AL - 94", 12', 16'

NJ - 8', 94", 16' (Stocked In NJ - White & Tan)

UT - 12', 16'

FL - 16' (Stocked in FL - White & Tan)

F22C - Gray Is Available - See Page 6

W=White, T=Tan, D=Adobe

1-1/2" X 5-1/2" RIBBED RAIL (UTILITY & UTILITY VALUE)

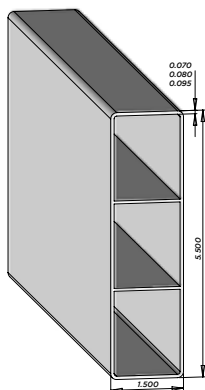

**F27C LIMITED AVAILABILITY.
RUN ONLY ONCE OR TWICE
YEARLY.**

HOMEWOOD OPTION F27C ONLY

O=Mocha Walnut, Y=Honey Maple,
I=Chai Gray,, U=Green Teak

F27C (0.095 Wall)

1-1/2" x 5-1/2" Ribbed Rail

Pcs/Pallet: 114

AL - 16'

UT - 16'

Steel insert required in each rail

F27E (0.080 Wall)

1-1/2" x 5-1/2" Ribbed Utility Rail

Pcs/Pallet: 114

AL - 16'

NJ - 16' *

UT - 16'

F27E - Gray Is Available - See Page 6

F27M (0.070 Wall)

1-1/2" x 5-1/2" Utility Value Rail

(Color Inside)

Pcs/Pallet: 114

AL - 16'

UT - 16'

FL - 16' (Stocked in FL)

W=White, T=Tan, D=Adobe

Availability and profile dimensions are subject to change without notice. Check with manufacturer before ordering.

All dimensions are subject to manufacturer's tolerances.

*Limited availability, Check with customer service.

**Only runs once or twice yearly.

HOMELAND VINYL PRODUCTS, Inc.

20-170- M1116-20H

Homeland Profiles: 800.999.6813 | www.Homelandvinyl.com

FENCE RAILS

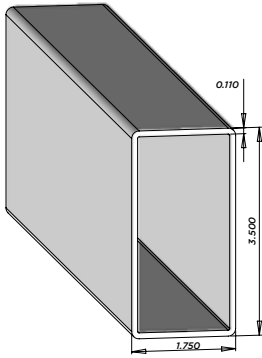

W=White, T=Tan, D=Adobe

1-3/4" X 3-1/2" HOLLOW STANDARD

F25B (0.110 wall)
1-3/4" x 3-1/2" Hollow Standard Rail
Pcs/Pallet: 156
AL - 12', 16'
UT - 12', 16'
FL - 12' (Stocked in FL)

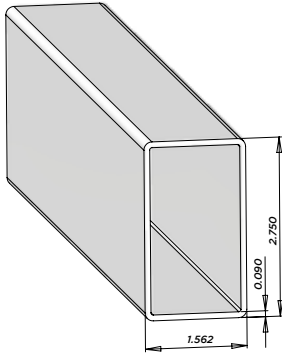

W=White, T=Tan, D=Adobe

1-1/2" X 2-3/4" STANDARD RAIL

F23S (0.090 wall)
1-1/2" x 2-3/4" Standard Rail
Pcs/Pallet: 224
AL - MTO

F23S LIMITED AVAILABILITY.
RUN ONLY ONCE OR TWICE
YEARLY.

Availability and profile dimensions are subject to change without notice. Check with manufacturer before ordering.

All dimensions are subject to manufacturer's tolerances.

*Limited availability, Check with customer service.

**Only runs once or twice yearly.

HOMELAND VINYL PRODUCTS, Inc.

Homeland Profiles: 800.999.6813 | www.Homelandvinyl.com

FENCE / SPECIALTY PRODUCTS

RAILS, U-CHANNEL, TRIM CHANNEL

7/8" U-CHANNEL STANDARD

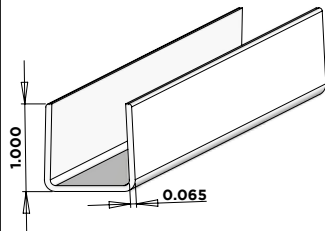

W=White, T=Tan, D=Adobe

F83S
7/8" U-Channel Standard
Pcs/Box: 64 (10' 2")
(Shorter lengths
1280 Pcs/Pallet)
AL - 10'2", 60-7/8"
NJ - 10'2" (Stocked In NJ)
UT - 10'2" (Stocked In UT)

- NO MTO

HOMEWOOD OPTION F83S ONLY

O=Mocha Walnut, Y=Honey Maple,
 I=Chai Gray,, U=Green Teak

F83S
Pcs/Pallet: 64
AL - 10'2"
UT - 10'2"- (Stocked In UT)

7/8" TRIM CHANNEL

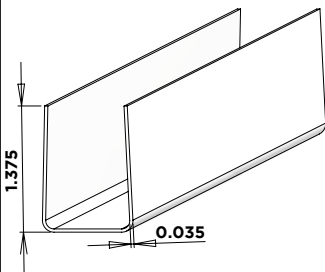

W=White, T=Tan, D=Adobe

F83U
7/8" Trim Channel
Pcs/Box: 60 (10' 2")
(Shorter lengths
840 Pcs/Pallet)
AL - 10'2", 58-3/4", 59-1/4", 60-7/8"
NJ - 58", 58-3/4", 60-7/8", 10'2" (Stocked In NJ)
UT - 10'2", 52", 57", 58-3/4", 59" (Stocked In UT)
FL - 58-3/4", 59", 59-1/4" (Stocked In FL)

- NO MTO

F83U - Gray Is Available - See Page 6
 F83U - Ash Gray Is Available - See Page 5

GORILLA® PICKET CHANNEL

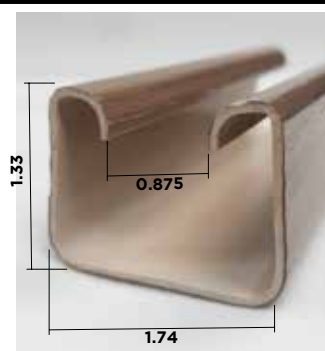

W=White, T=Tan, D=Adobe

FTG4
Gorilla Picket Channel
Pcs/Box: 40 Box
AL - 72"
UT - 72" (Stocked In UT)

HOMEWOOD OPTION FTG2H

O=Mocha Walnut, Y=Honey Maple,
 I=Chai Gray,, U=Green Teak

FTG4
Pcs/Pallet: 40 Box
AL - 72"
UT - 72"- (Stocked In UT)

Availability and profile dimensions are subject to change without notice. Check with manufacturer before ordering.

All dimensions are subject to manufacturer's tolerances.

**Only runs once or twice yearly.

SPECIALTY PRODUCTS

GATE BRACE, LATTICE CHANNEL

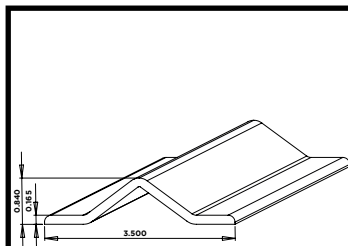

GATE SUPPORT BRACE

F86S (0.165 wall)
Gate Support Brace
Bundled: 240 pcs
Boxed: 24 pcs

- NO MTO

AL - 8' (Bundled), 12' (Box)
FL - 8' (Bundled) (Stocked in FL)

W=White, T=Tan, D=Adobe

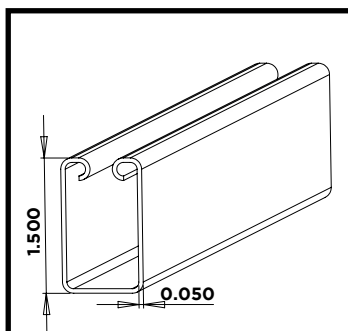

1-1/2" LATTICE CHANNEL

F88S (0.050 wall)
1-1/2" Lattice Channel
Pcs/Box: 32
AL - 8'

- NO MTO

W=White, T=Tan, D=Adobe

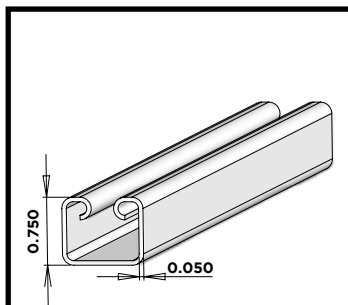

3/4" LATTICE CHANNEL

F89S (0.050 wall)
3/4" Lattice Channel
Pcs/Box: 60
AL - 8'

- NO MTO

W=White, T=Tan, D=Adobe

Availability and profile dimensions are subject to change without notice. Check with manufacturer before ordering.
 All dimensions are subject to manufacturer's tolerances.

PRIVACY FENCE

TUF-FENCE®

TUF-FENCE® H-POST

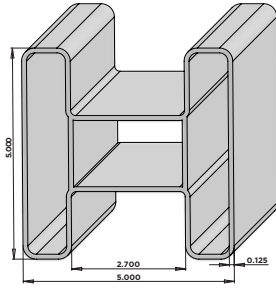

FT01
Tuf-Fence®
H-Post

AL - 9'

FT01 LIMITED AVAILABILITY.
RUN ONLY ONCE OR TWICE
YEARLY.

W=White, T=Tan, D=Adobe - ALABAMA ONLY

TUF-FENCE® POCKET RAIL

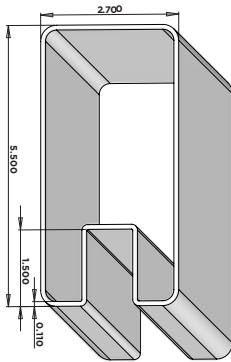

FT12
Tuf-Fence®
Pocket Rail

AL - 96.25"

FT12 LIMITED AVAILABILITY.
RUN ONLY ONCE OR TWICE
YEARLY.

W=White, T=Tan, D=Adobe - ALABAMA ONLY

TUF-FENCE® LATTICE TOP RAIL

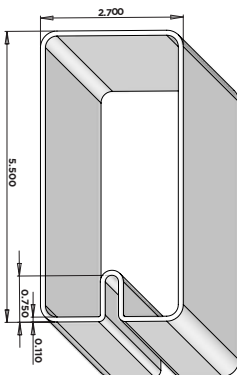

FT13
Tuf-Fence®
Lattice Top Rail

AL - 96.25"

FT13 LIMITED AVAILABILITY.
RUN ONLY ONCE OR TWICE
YEARLY.

W=White, T=Tan, D=Adobe - ALABAMA ONLY

Availability and profile dimensions are subject to change without notice. Check with manufacturer before ordering.

All dimensions are subject to manufacturer's tolerances. **Only runs once or twice yearly.

Gorilla® is a registered trademark of Homeland Vinyl Products, Inc. Tuf-Fence® is a registered trademark of Homeland Vinyl Products, Inc.

PRIVACY FENCE TUF-FENCE®

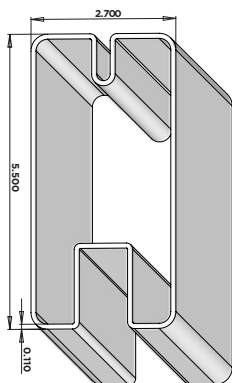

TUF-FENCE® MID-RAIL

FT11
Tuf-Fence®
Mid-Rail

AL - 96.25"

**FT11 LIMITED AVAILABILITY.
RUN ONLY ONCE OR TWICE
YEARLY.**

W=White, T=Tan, D=Adobe - ALABAMA ONLY

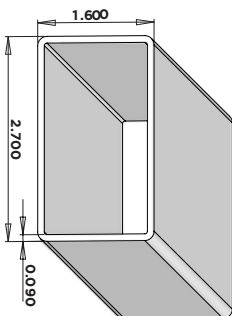

TUF-FENCE® H-POST INSERT

FT02
Tuf-Fence®
Insert for H-Post

AL - 8'

W=White, T=Tan, D=Adobe - ALABAMA ONLY

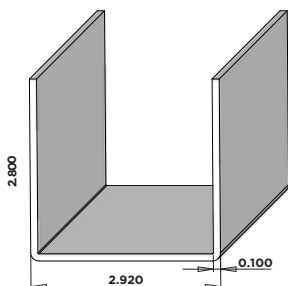

TUF-FENCE® U-CHANNEL (LONG LEG)

FT03
Tuf-Fence®
U-Channel (Long Leg)

AL - 8'

W=White, T=Tan, D=Adobe - ALABAMA ONLY

Availability and profile dimensions are subject to change without notice. Check with manufacturer before ordering.

All dimensions are subject to manufacturer's tolerances. **Only runs once or twice yearly.

Gorilla® is a registered trademark of Homeland Vinyl Products, Inc. Tuf-Fence® is a registered trademark of Homeland Vinyl Products, Inc.

PRIVACY FENCE

GORILLA® FENCE

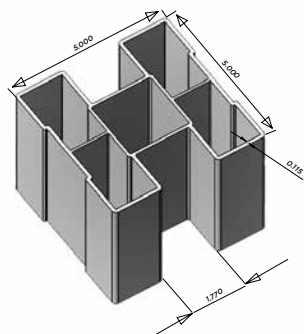

5" X 5" GORILLA® H-POST

FTG1 (0.115 wall)
5" x 5" Gorilla®
H-Post

AL - 9'

FTG1 LIMITED AVAILABILITY.
RUN ONLY ONCE OR TWICE
YEARLY.

HOMEWOOD OPTION FTG1
O=Mocha Walnut, Y=Honey Maple,
I=Chai Gray,, U=Green Teak

FTG1
AL - 9'

W=White, T=Tan, D=Adobe

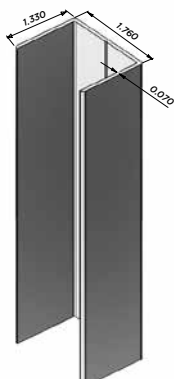

1-1/2 GORILLA® POST INSERT

FTG2 (0.070 wall)
1-1/2 Gorilla®
Post Insert

AL - 8'

FTG2 LIMITED AVAILABILITY.
RUN ONLY ONCE OR TWICE
YEARLY.

HOMEWOOD OPTION FTG2
O=Mocha Walnut, Y=Honey Maple,
I=Chai Gray,, U=Green Teak

FTG2
AL - 8'

W=White, T=Tan, D=Adobe

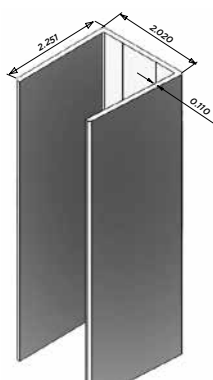

1-3/4 GORILLA® FENCE U-CHANNEL

FTG3 (0.110 wall)
1-3/4 Gorilla®
Fence U-Channel

AL - 8'

FTG3 LIMITED AVAILABILITY.
RUN ONLY ONCE OR TWICE
YEARLY.

HOMEWOOD OPTION FTG3
O=Mocha Walnut, Y=Honey Maple,
I=Chai Gray,, U=Green Teak

FTG3
AL - 8'

W=White, D=Adobe

Availability and profile dimensions are subject to change without notice. Check with manufacturer before ordering.
 All dimensions are subject to manufacturer's tolerances. **Only runs once or twice yearly.

Gorilla® is a registered trademark of Homeland Vinyl Products, Inc.

HOMELAND VINYL PRODUCTS, Inc.

20-170- M1116-20H

Homeland Profiles: 800.999.6813 | www.Homelandvinyl.com

GORILLA® GUARD RAIL PROFILES

Gorilla® is a trademark of Homeland Vinyl Products, Inc.



GORILLA™ GUARD RAIL

SUMMIT® 2x3-1/2, T- RAIL, CONTOUR

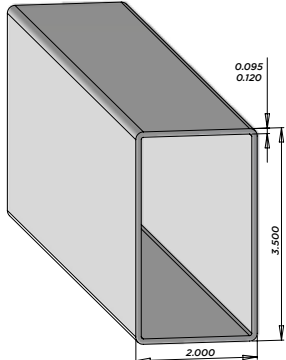

W=White, T=Tan, D=Adobe

2" X 3-1/2" HOLLOW UTILITY RAIL

F24E (0.095 Wall)
2"x3-1/2" Hollow Utility Rail
Pcs/Pallet: 143
AL - 6', 94", 8', 10', 16', 24'
UT - 8', 12', 16'
FL - 6', 8' (Stocked in FL)

F24C (0.120 Wall)
2"x3-1/2" Hollow Standard Rail
Pcs/Pallet: 143
AL - 6', 8', 16', 24'
UT - 6', 8', 12', 16'

HOMEWOOD OPTION F24E ONLY
O=Mocha Walnut, Y=Honey Maple,
I=Chai Gray,, U=Green Teak

F24E (0.095 Wall)
2"x3-1/2" Hollow Utility Rail
Pcs/Pallet: 143
AL - 16'
UT - 12'

F24E - Gray Is Available - See Page 6
F24E - Ash Gray Is Available - See Page 5

P33
TOP RAIL & BOTTOM RAIL



W=White, T=Tan, D=Adobe

3-1/2" GORILLA® T-RAIL

F35C (0.090 wall)
3-1/2" Gorilla® T-Rail
Pcs/Pallet: 90
AL - 6', 8', 10', 16'

HOMEWOOD OPTION F35C ONLY
O=Mocha Walnut, Y=Honey Maple,
I=Chai Gray,, U=Green Teak

F35C - (0.095 wall)
3-1/2" Gorilla® T-Rail
Pcs/Pallet: 90
AL - 16'

TOP RAIL

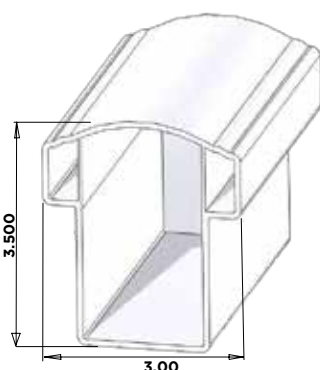

W=White, T=Tan, D=Adobe

3" CONTOUR RAIL

F36S (0.095 wall)
3" Contour Rail
Pcs/Pallet: 102
AL - 6', 8', 10', 24'

TOP RAIL

See ESR-1657 report for detailed applications. Check local building codes in your area.
Availability and profile dimensions are subject to change without notice. Check with manufacturer before ordering.
All dimensions are subject to manufacturer's tolerances.
*Limited availability, Check with customer service.

GORILLA™ GUARD RAIL

NEXUS® 1-3/4 x 2-1/4

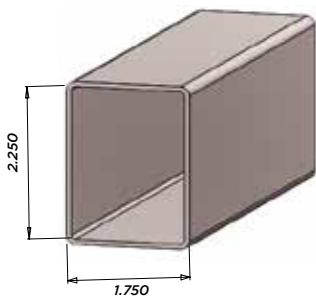

1-3/4" X 2-1/4" NEXUS®

F3PB (0.065 wall)
1-3/4" x 2-1/4" Nexus® Rail

Pcs/Pallet: 216
TN - 71-3/8", 95-3/8", 119-3/8"

W=White, T=Tan, D=Adobe

BOTTOM RAIL

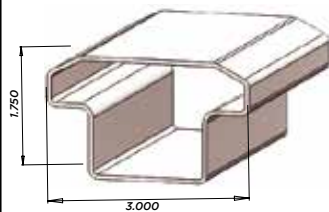

1-3/4" NEXUS® 1 T-RAIL

F34C (0.065 wall)
1-3/4" Nexus® 1 T-Rail

Pcs/Pallet: 216
TN - 71-3/8", 95-3/8", 119-3/8"

W=White, T=Tan, D=Adobe

TOP RAIL

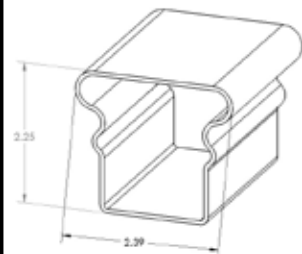

1-3/4" NEXUS® 2 T-RAIL

F3N2 (0.065 wall)
1-3/4" Nexus® 2 T-Rail

Pcs/Pallet: 216
TN - 71-3/8", 95-3/8", 119-3/8"

W=White, T=Tan, D=Adobe

TOP RAIL

See ESR-1657 report for detailed applications. Check local building codes in your area.

Availability and profile dimensions are subject to change without notice. Check with manufacturer before ordering.
All dimensions are subject to manufacturer's tolerances. Gorilla™ is a trademark of Homeland Vinyl Products, Inc. Summit is an registered trademark of Waymark Products, LLC.

SPECIALTY PRODUCTS

4-1/2 GORILLA® RAIL, PALISADE RAIL

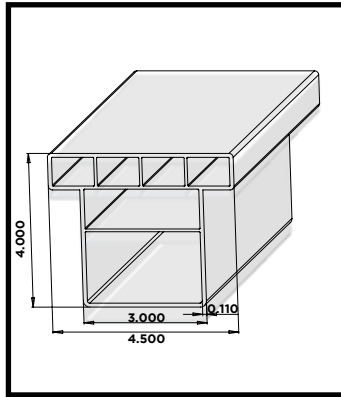

4-1/2" GORILLA® RAIL

FTB (0.110 wall)
4-1/2" Gorilla® Rail
Pcs/Pallet: 66
AL - 24'

FTB LIMITED AVAILABILITY.
RUN ONLY ONCE OR TWICE
YEARLY.

W=White, T=Tan, D=Adobe

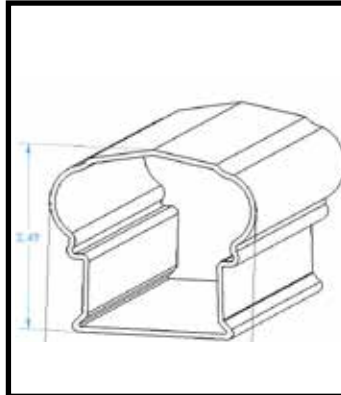

PALISADE RAIL

FHP1 (0.070 wall)
Palisade Rail
Pcs/Pallet: 136
AL - 6', 8', 10' MTO

FHP1 LIMITED AVAILABILITY.
RUN ONLY ONCE OR TWICE
YEARLY.

W=White, T=Tan, D=Adobe

Availability and profile dimensions are subject to change without notice. Check with manufacturer before ordering.
All dimensions are subject to manufacturer's tolerances. Gorilla™ is a trademark of Homeland Vinyl Products, Inc.
Nexus® is a registered trademark of Homeland Vinyl Products, Inc.

PICKETS

PROFILES



FENCE/GUARD RAIL SMALL PICKETS

1-3/4" X 1-3/4" STANDARD PICKETS

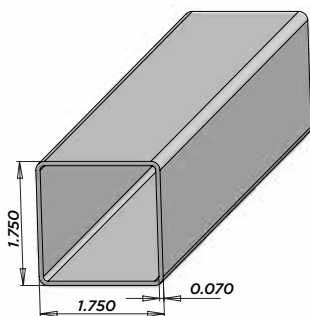

F41S (0.070 Wall)
1-3/4" x 1-3/4" Standard Pickets
Pcs/Pallet: 312
AL - 16'

W=White, T=Tan, D=Adobe

1-1/2" X 1-1/2" STANDARD PICKETS

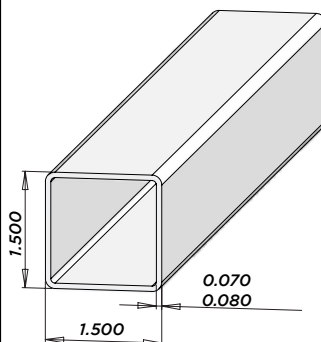

W=White, T=Tan, D=Adobe

F42S (0.070 Wall)
1-1/2" x 1-1/2" Standard Pickets
Pcs/Pallet: 450 pcs. (Other Sizes 900)

AL - 16' (Stocked in AL)
TN - 30-1/2", 31", 32", 38", 43-1/8",
10', 12', 16', *
UT - 16' (Stocked In UT)
FL - 16' (Stocked in FL)

HOMEWOOD OPTION F42S ONLY

O=Mocha Walnut, Y=Honey Maple,
 I=Chai Gray,, U=Green Teak

F42S (0.070 Wall)
1-1/2" x 1-1/2" Standard Pickets
Pcs/Pallet: 450 pcs.
AL - 16'

F42S - Gray Is Available - See Page 6

1-3/8" X 1-3/8" STANDARD PICKETS

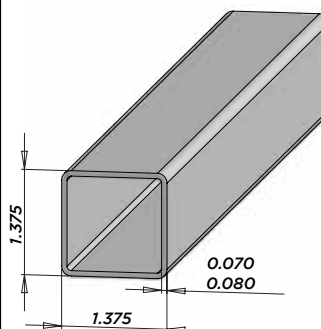

W=White, T=Tan, D=Adobe

F43C (0.070 Wall)
1-3/8" x 1-3/8" Standard Pickets
Pcs/Pallet: 330 pcs. (Other Sizes 600)

AL - 16' (Stocked In AL)
TN - 31-3/4", 32", 32-1/2", 38",
38-1/2", 16'
UT - 16' (Stocked In UT)

HOMEWOOD OPTION F43C ONLY

O=Mocha Walnut, Y=Honey Maple,
 I=Chai Gray,, U=Green Teak

F43C (0.070 Wall)
1-3/8"x1-3/8" Standard Pickets
Pcs/Pallet: 600 (16', 330 pcs.)
AL - 16'

Availability and profile dimensions are subject to change without notice. Check with manufacturer before ordering.
 All dimensions are subject to manufacturer's tolerances. Gorilla® is a registered trademark of Homeland Vinyl Products, Inc.
 *Limited availability, Check with customer service.
 **Only runs once or twice yearly.

FENCE/GUARD RAIL SMALL PICKETS

1" X 1" STANDARD PICKETS

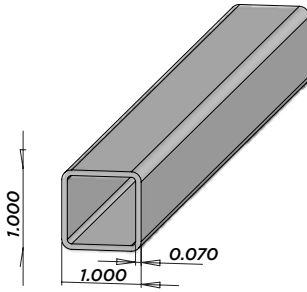

F45S (0.070 Wall)
1" x 1" Standard Pickets
Pcs/Pallet: 450
AL - 16'
UT - 16' (Stocked in UT, White and Tan)

W=White, T=Tan, D=Adobe

1-1/4" X 1-1/2" STANDARD PICKETS

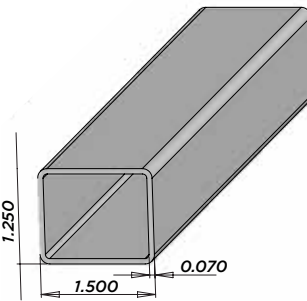

F47S (0.070 Wall)
1-1/4" x 1-1/2" Standard Pickets
Pcs/Pallet: 510
AL - MTO

F47S LIMITED AVAILABILITY.
RUN ONLY ONCE OR TWICE
YEARLY.

W=White, T=Tan, D=Adobe

7/8" X 1-1/2" STANDARD PICKETS

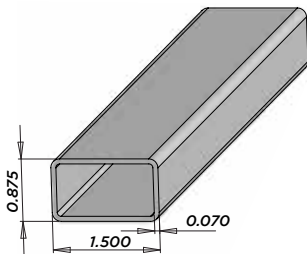

F65S (0.070 Wall)
7/8" x 1-1/2" Standard Pickets
Pcs/Pallet: 942 (16', 402 pcs.)
AL - 32", 16'
NJ - 32", 16' *
UT - 31-3/4", 33", 16' (Stocked In UT)
FL - 16' Stocked in FL)

W=White, T=Tan, D=Adobe

Availability and profile dimensions are subject to change without notice. Check with manufacturer before ordering.

All dimensions are subject to manufacturer's tolerances.

*Limited availability, Check with customer service.

**Only runs once or twice yearly.

FENCE/GUARD RAIL

SMALL PICKETS, RAILS

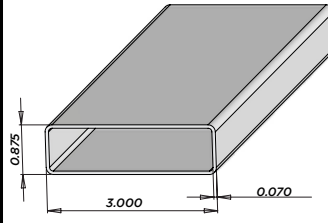

W=White, T=Tan, D=Adobe

7/8" X 3" STANDARD PICKETS

F57C (0.070 Wall)
7/8" X 3" Standard Pickets
Pcs/Pallet: 355
AL - 16' (Stocked in AL)
UT - 16'
TN - 44", 45-7/8", 12', 16'

HOMEWOOD OPTION F57H ONLY
O=Mocha Walnut, Y=Honey Maple,
I=Chai Gray,, U=Green Teak

F57H (0.080 Wall)
7/8" x 3" Gorilla® Pickets
Pcs/Pallet: 355
AL - 8'

F57C - Gray Is Available - See Page 6

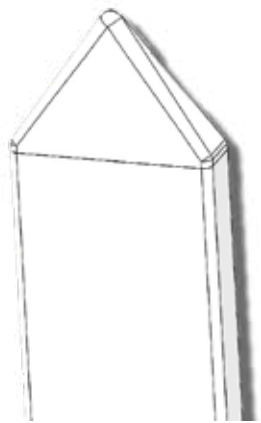

W=White, T=Tan, D=Adobe

7/8" X 3" SPADE PICKET

F57C-SPC
7/8" X 3" Standard Picket
welded to spade cap

Pcs/Pallet: 355
TN - 44" (Extrusion) + Welded Spade Cap
45-7/8" (Extrusion) + Welded Spade Cap
56" (Extrusion) + Welded Spade Cap
68" (Extrusion) + Welded Spade Cap

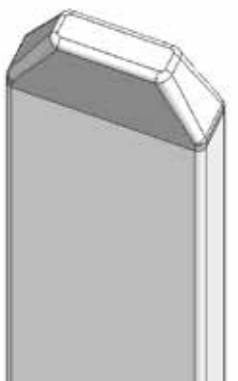

W=White, T=Tan, D=Adobe

7/8" X 3" DOG EAR PICKET

F57C-DEC
7/8" X 3" Standard Picket
welded to dog ear Cap

Pcs/Pallet: 355
TN - 44" (Extrusion) + Welded Dog Ear Cap
45-7/8" (Extrusion) + Welded Dog Ear Cap
56" (Extrusion) + Welded Dog Ear Cap
68" (Extrusion) + Welded Dog Ear Cap

Availability and profile dimensions are subject to change without notice. Check with manufacturer before ordering.

All dimensions are subject to manufacturer's tolerances.

*Limited availability, Check with customer service.

**Only runs once or twice yearly.

HOMELAND VINYL PRODUCTS, Inc.

20-170- M1116-20H

Homeland Profiles: 800.999.6813 | www.Homelandvinyl.com

FENCE/GUARD RAIL

SMALL PICKETS, RAILS

1-1/2" X 1-1/2" SHARP PICKET



W=White, T=Tan, D=Adobe

F42S-SPD

1-1/2" X 1-1/2" Standard Picket
welded to Sharp Cap

Pcs/Pallet: 900

TN - 44" (Extrusion) + Welded Sharp Cap
45-7/8" (Extrusion) + Welded Sharp Cap
56" (Extrusion) + Welded Sharp Cap
68" (Extrusion) + Welded Sharp Cap

1" X 2" STANDARD PICKETS

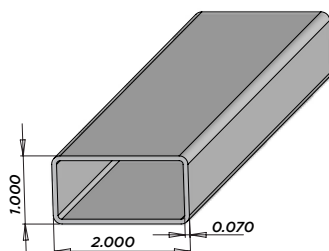

F48S (0.070 Wall)

1" x 2" Standard Pickets

Pcs/Pallet: 270

AL - 16'

**F48S LIMITED AVAILABILITY.
RUN ONLY ONCE OR TWICE
YEARLY.**

W=White, T=Tan, D=Adobe

1" X 4" UTILITY PICKETS

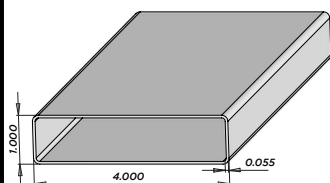

F49U (0.055 Wall)

1" x 4" Utility Pickets

Pcs/Pallet: 253

AL - MTO

**F49U LIMITED AVAILABILITY.
RUN ONLY ONCE OR TWICE
YEARLY.**

W=White, T=Tan, D=Adobe

Availability and profile dimensions are subject to change without notice. Check with manufacturer before ordering.

All dimensions are subject to manufacturer's tolerances.

*Limited availability, Check with customer service.

**Only runs once or twice yearly.

HOMELAND VINYL PRODUCTS, Inc.

Homeland Profiles: 800.999.6813 | www.Homelandvinyl.com

FENCE/GUARD RAIL RAILS

2" X 3-1/2" HOLLOW UTILITY RAIL

P25

TOP RAIL & BOTTOM RAIL

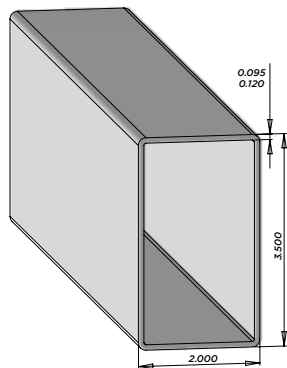

W=White, T=Tan, D=Adobe

F24E (0.095 Wall)
2"x3-1/2" Hollow Utility Rail
Pcs/Pallet: 143
AL - 6', 94", 8', 10', 16', 24'
UT - 8', 12', 16'
FL - 6', 8' (Stocked in FL)

F24C (0.120 Wall)
2"x3-1/2" Hollow Standard Rail
Pcs/Pallet: 143
AL - 6', 8', 16', 24'
UT - 6', 8', 12', 16'

HOMEWOOD OPTION F24E ONLY
O=Mocha Walnut, Y=Honey Maple,
I=Chai Gray,, U=Green Teak

F24E (0.095 Wall)
2"x3-1/2" Hollow Utility Rail
Pcs/Pallet: 143
AL - 16'
UT - 12'

F24E - Gray Is Available - See Page 6
 F24E - Ash Gray Is Available - See Page 5

2" X 3-1/2" RIBBED RAIL

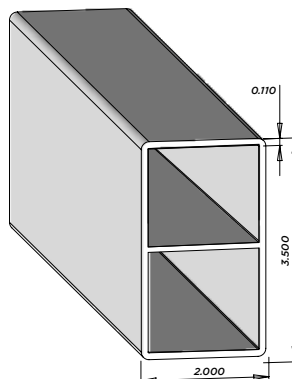

F24B (0.110 wall)
2"x3-1/2" Ribbed Rail
Pcs/Pallet: 143
AL -16', 24'

F24B LIMITED AVAILABILITY.
RUN ONLY ONCE OR TWICE
YEARLY.

W=White, T=Tan, D=Adobe

2-1/8" X 2-3/4" STANDARD RAIL

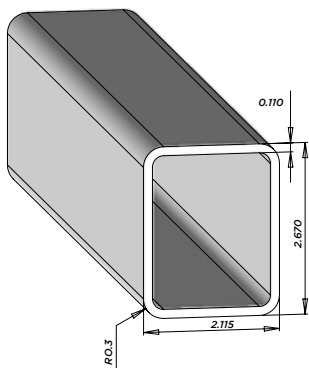

F26S (0.110 wall)
2-1/8" x 2-3/4" Standard Rail
Pcs/Pallet: 170
AL - 12', 16'

W=White, T=Tan, D=Adobe

Availability and profile dimensions are subject to change without notice. Check with manufacturer before ordering.

All dimensions are subject to manufacturer's tolerances.

*Limited availability, Check with customer service.

**Only runs once or twice yearly.

IT & MATCH • PERFECT FIT & MATCH • PERFECT FIT & MATCH • PER
PERFECT FIT & MATCH • PERFECT FIT & MATCH • PERFECT FIT & MAT
FECT FIT & MATCH • PERFECT FIT & MATCH • PERFECT FIT & MATCH
MATCH • PERFECT FIT & MATCH • PERFECT FIT & MATCH • PERFEC
IT & MATCH • PERFECT FIT & MATCH • PERFECT FIT & MATCH • PER
PERFECT FIT & MATCH • PERFECT FIT & MATCH • PERFECT FIT & MAT

GORILLA® WRAP

PROFILES & ACCESSORIES







IT & MATCH • PERFECT FIT & MATCH • PERFECT FIT & MATCH • PER
PERFECT FIT & MATCH • PERFECT FIT & MATCH • PERFECT FIT & MAT
FECT FIT & MATCH • PERFECT FIT & MATCH • PERFECT FIT & MATCH
MATCH • PERFECT FIT & MATCH • PERFECT FIT & MATCH • PERFEC
IT & MATCH • PERFECT FIT & MATCH • PERFECT FIT & MATCH • PER
PERFECT FIT & MATCH • PERFECT FIT & MATCH • PERFECT FIT & MAT
IT & MATCH • PERFECT FIT & MATCH • PERFECT FIT & MATCH • PER
PERFECT FIT & MATCH • PERFECT FIT & MATCH • PERFECT FIT & MAT
FECT FIT & MATCH • PERFECT FIT & MATCH • PERFECT FIT & MATCH
MATCH • PERFECT FIT & MATCH • PERFECT FIT & MATCH • PERFEC
IT & MATCH • PERFECT FIT & MATCH • PERFECT FIT & MATCH • PER
PERFECT FIT & MATCH • PERFECT FIT & MATCH • PERFECT FIT & MAT
IT & MATCH • PERFECT FIT & MATCH • PERFECT FIT & MATCH • PER
PERFECT FIT & MATCH • PERFECT FIT & MATCH • PERFECT FIT & MAT
FECT FIT & MATCH • PERFECT FIT & MATCH • PERFECT FIT & MATCH
MATCH • PERFECT FIT & MATCH • PERFECT FIT & MATCH • PERFEC
IT & MATCH • PERFECT FIT & MATCH • PERFECT FIT & MATCH • PER
PERFECT FIT & MATCH • PERFECT FIT & MATCH • PERFECT FIT & MAT

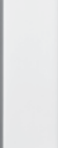

Gorilla® is a registered trademark of Homeland Vinyl Products, Inc.

GORILLA® WRAP

8 Piece Gorilla Post Wraps

1-3/4" x 10' GORILLA® POST WRAP CORNER TRIM		P47
	FMWC Gorilla® Wrap Corner AL - 10'	WAYMARK PART NUMBER: W17510CRN + W, T, A STOCK COLORS: WHITE, TAN, ADOBE
4" x 10' GORILLA® POST WRAP COVERAGE SLAT		P47
	FMW4 4" Gorilla® Wrap Insert Covers sides of 3 1/4" to 4 1/4" AL - 10'	WAYMARK PART NUMBER: W410SLAT + W, T, A STOCK COLORS: WHITE, TAN, ADOBE
6" x 10' GORILLA® POST WRAP COVERAGE SLAT		P47
	FMW6 6" Gorilla® Wrap Insert Covers sides of 5 1/4" to 6 1/4" AL - 10'	WAYMARK PART NUMBER: W610SLAT + W, T, A STOCK COLORS: WHITE, TAN, ADOBE
8" x 10' GORILLA® POST WRAP COVERAGE SLAT		P47
	FMW8 8" Gorilla® Wrap Insert Covers sides of 7 1/4" to 8 1/4" AL - 10'	WAYMARK PART NUMBER: W810SLAT + W, T, A STOCK COLORS: WHITE, TAN, ADOBE
10" x 10' GORILLA® POST WRAP COVERAGE SLAT		P47
	FMW0 10" Gorilla® Wrap Insert Covers sides of 9 1/4" to 10 1/4" AL - 10'	WAYMARK PART NUMBER: W1010SLAT + W, T, A STOCK COLORS: WHITE, TAN, ADOBE
12" x 10' GORILLA® POST WRAP COVERAGE SLAT		P47
	FMW2 12" Gorilla® Wrap Insert Covers sides of 11 1/4" to 12 1/4" AL - 10'	PART NUMBER: W1210SLAT + W, T, A STOCK COLORS: WHITE, TAN, ADOBE

Gorilla® is a registered trademark of Homeland Vinyl Products, Inc.

GORILLA® WRAP

4 Piece Gorilla Post Wrap

4 PIECE - 4" x 4" X 10' GORILLA® POST WRAP



FPW4
4"x4" Gorilla® Wrap
Pcs/Box: 5 posts per box
Bulk: 92 posts per bundle
Length - 10'

WAYMARK PART NUMBER:

W410BOX + W, T, A

STOCK COLORS: WHITE, TAN, ADOBE

- 4 PIECES TO MAKE 1 POST,
- FULL BOX WILL COVER A TOTAL OF (5) POSTS
- COVERS POSTS BETWEEN 3-7/16" - 4-3/8"
- ANY TWIST OR OUT OF SQUARE WILL REDUCE COVERAGE SIZE

4 PIECE - 6" x 6" X 10' GORILLA® POST WRAP



FPW6
6"x6" Gorilla® Wrap
Pcs/Box: 4 posts per box
Bulk: 74 posts per bundle
Length - 10'

WAYMARK PART NUMBER:

W610BOX + W, T, A

STOCK COLORS: WHITE, TAN, ADOBE

- 4 PIECES TO MAKE 1 POST,
- FULL BOX WILL COVER A TOTAL OF (4) POSTS
- COVERS POSTS BETWEEN 5-1/8" - 6"
- ANY TWIST OR OUT OF SQUARE WILL REDUCE COVERAGE SIZE



GORILLA® POSTS

POSTS

8" X 8" STANDARD POST

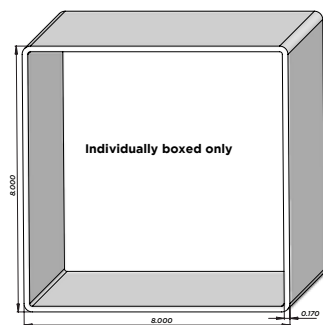

F06C (0.170 wall)
8" x 8" Standard Post
Pcs/Box: 1
Boxes/Skids: 10
Refer to Commodity Sheet for Box Costs.
SOLD IN SKID BOX QUANTITIES ONLY

AL - 9'

F06C LIMITED AVAILABILITY.
RUN ONLY ONCE OR TWICE
YEARLY.

W=White, T=Tan, D=Adobe

6-1/2" X 6-1/2" POST (& GORILLA® POST)

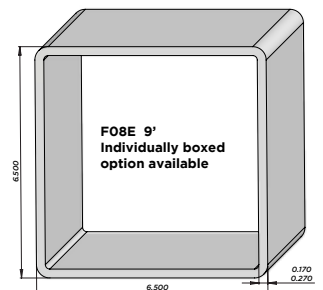

F08S (0.270 wall) 6-1/2" x 6-1/2"
Gorilla® Post
Pcs/Pallet: 21

AL - 9', 16'

F08S LIMITED AVAILABILITY.
RUN ONLY ONCE OR TWICE
YEARLY.

W=White, T=Tan, D=Adobe

F08E (0.170 wall) 6-1/2" x 6-1/2" Post
Pcs/Pallet: 49
(24', 21 pcs.)

AL - 9', 10', 12'

F08E LIMITED AVAILABILITY.
RUN ONLY ONCE OR TWICE
YEARLY.

Boxed Option for F08E:
Pcs/Box: 1 Boxes/Skids: 20
Refer to Commodity Sheet for
Box Costs.
SOLD IN SKID QUANTITIES ONLY

6" X 6" STANDARD POST

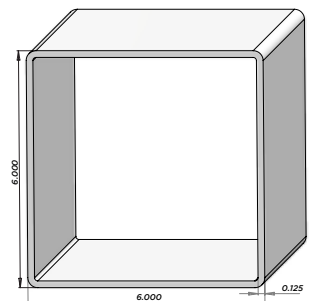

F09C (0.125 wall)
6" x 6" Standard Post
Pcs/Pallet: 32

AL - 9', 10', 12', 16'

Bagging options available at extra
cost for F09C - 6" x 6" standard
post for truckload quantities from
Alabama Location only.

W=White, T=Tan, D=Adobe

Bagging options available for 6"x6", 5"x5", and 4"x4" in truck load quantities. See Made To Order Guidelines.
Availability and profile dimensions are subject to change without notice. Check with manufacturer before ordering.
All dimensions are subject to manufacturer's tolerances. Gorilla® is a registered trademark of Homeland Vinyl Products, Inc.
****Only runs once or twice yearly.**

GORILLA® POSTS

5" X 5" (GORILLA®, STANDARD, UTILITY, RANCH) POST

F10K (0.270 wall)
5" x 5" Gorilla® Post
Pcs/Pallet: 36 (16' & Over - 36 pcs)
AL - 9', 16', 24'
NJ - 9' (Stocked In NJ - White)

F10C (0.150 wall)
5" x 5" Standard Post
Pcs/Pallet: 81 (16' & Over - 36 pcs)
AL - 7', 8', 9', 16', 24'
NJ - 7', 8', 9', 16', 24'
UT - 7', 8', 9', 16', 24'
FL - 8', 9' (White Only)

F10E (0.135 wall)
5" x 5" Utility Post
Pcs/Pallet: 81 (16' & Over - 36 pcs)
AL - 7', 8', 8'6", 9', 16', 24'
NJ - 7', 8', 9', 16', 24'
UT - 6'6", 7', 8', 9', 16', 24'
FL - 8', 8'6", 9' (White only)

Boxed Option for F10E:
Pcs/Box: 1 Boxes/Skids: 20
Refer to Commodity Sheet for Box Costs.
SOLD IN SKID QUANTITIES ONLY

F10E - Gray Is Available - See Page 6
 F10E - Ash Gray Is Available - See Page 5

HOMEWOOD OPTION F10C ONLY
 O=Mocha Walnut, Y=Honey Maple,
 I=Chai Gray,, U=Green Teak

F10C (0.150 wall)
5" x 5" Standard Post
Pcs/Pallet: 81 (16' & Over - 36 pcs)
AL - 8', 9', 16'
UT - 8', 16'

F10J (0.125 wall)
5" x 5" Utility Ranch Post
(Color Inside)
Pcs/Pallet: 81
AL - 5', 6'6", 7'
UT - 5', 6'6", 7' (Only White and Tan)

F10M
5" x 5" Economy Post
(Color Inside)
Pcs/Pallet: 81
FL - 8'6", 9' (Blanks Only)

W=White, T=Tan, D=Adobe

4" X 4" (GORILLA®, STANDARD, UTILITY, VALUE) POST

F12C (0.165 wall)
4" x 4" Gorilla® Post
Pcs/Pallet: 121 (16' & Over - 55 pcs.)
AL - 9', 16', 24'
UT - 39", 45", 16'

F12N (0.135 wall)
4" x 4" Standard Post
Pcs/Pallet: 121 (16' & Over - 55 pcs.)
AL - 6', 7', 9', 16', 24'
NJ - 6', 7', 9', 16', 24'
UT - 6', 7', 9', 16', 24'

F12V (0.100 wall)
4" x 4" Value Post
(Color Inside)
Pcs/Pallet: 121
AL - 39", 48", 8'
NJ - 39", 48", 8'

HOMEWOOD OPTION F12N ONLY
 O=Mocha Walnut, Y=Honey Maple,
 I=Chai Gray,, U=Green Teak

F12N (0.135 wall)
4"x4" Standard Post
Pcs/Pallet: 121 (16' & Over - 55 pcs.)
AL - 16'
UT - 16'

F12E (0.115 wall)
4" x 4" Utility Post
Pcs/Pallet: 121 (16' & Over - 55 pcs.)
AL - 39", 48", 6', 7', 8', 98", 9', 16', 24'
NJ - 39", 48", 7', 8', 9', 16', 24'
UT - 16', 24'
FL - 6', 7' (Stocked in FL)

Bagging options available at extra cost for F12E - 4" x 4" utility post for truckload quantities from Alabama Location only.

W=White, T=Tan, D=Adobe

Bagging options available for 6"x6", 5"x5", and 4"x4" in truck load quantities. See Made To Order Guidelines.
 Availability and profile dimensions are subject to change without notice. Check with manufacturer before ordering.
 All dimensions are subject to manufacturer's tolerances. Gorilla® is a registered trademark of Homeland Vinyl Products, Inc.
 *Limited availability, Check with customer service.

GORILLA® POSTS

POSTS

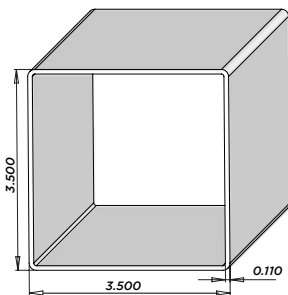

3-1/2" X 3-1/2" UTILITY POST

F13E (0.110 wall)
3-1/2" x 3-1/2" Utility Post
Pcs/Pallet: 156 (16' & Over - 78 pcs.)
AL - 16'

F13E LIMITED AVAILABILITY.
RUN ONLY ONCE OR TWICE
YEARLY.

W=White, T=Tan, D=Adobe

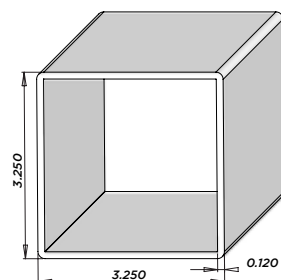

3-1/4" X 3-1/4" STANDARD POST

F15S (0.120 wall)
3-1/4" x 3-1/4" Standard Post
Pcs/Pallet: 98
AL - 16'

F15S LIMITED AVAILABILITY.
RUN ONLY ONCE OR TWICE
YEARLY.

W=White, T=Tan, D=Adobe

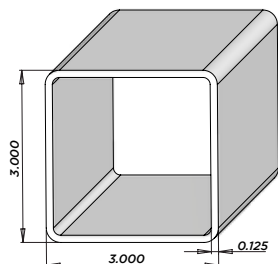

3" X 3" CO-EX STANDARD POST

F14C (0.125 wall)
3" x 3" Co-Ex Standard Post
Pcs/Pallet: 120
AL - 16', 24'

F14C LIMITED AVAILABILITY.
RUN ONLY ONCE OR TWICE
YEARLY.

W=White, T=Tan, D=Adobe

Bagging options available for 6"x6", 5"x5", and 4"x4" in truck load quantities. See Made To Order Guidelines.
 Availability and profile dimensions are subject to change without notice. Check with manufacturer before ordering.
 All dimensions are subject to manufacturer's tolerances. Gorilla® is a registered trademark of Homeland Vinyl Products, Inc.
 **Only runs once or twice yearly.



20-170- M1116-20H

GORILLA® COLUMNS

8.40" ROUND COLUMN

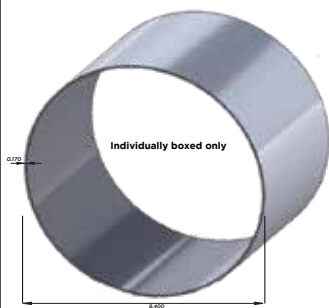

TD84 (0.170 wall)
8.40" Round Column
Pcs/Box: 1
Boxes/Skid: 10

Refer to Commodity Sheet for box costs.
SOLD IN SKID QUANTITIES ONLY
AL - 9'

LIMITED AVAILABILITY.
RUN ONLY ONCE OR TWICE
YEARLY.

W=White, T=Tan, D=Adobe

6.625" ROUND COLUMN

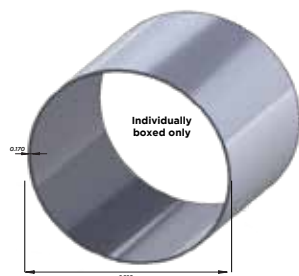

TD64 (0.170 wall)
6.625" Round Column
Pcs/Box: 1
Boxes/Skid: 20

Refer to Commodity Sheet for box costs.
SOLD IN SKID QUANTITIES ONLY
AL - 9'

LIMITED AVAILABILITY.
RUN ONLY ONCE OR TWICE
YEARLY.

W=White, T=Tan, D=Adobe

Bagging options available for 6"x6", 5"x5", and 4"x4" in truck load quantities. See Made To Order Guidelines.
 Availability and profile dimensions are subject to change without notice. Check with manufacturer before ordering.
 All dimensions are subject to manufacturer's tolerances. Gorilla® is a registered trademark of Homeland Vinyl Products, Inc.

GORILLA DECK®

PROFILES & ACCESSORIES

Gorilla® is a registered trademark of Homeland Vinyl Products, Inc.



DECK

GORILLA DECK®, STARTER, SPLICE TRIM, FINISH TRIM



GORILLA DECK® G3

Patent #6,324,796

F70E
Gorilla Deck® G3

Pcs/Pallet: 49
AL - 16', 20', 24'

W=White, D=Adobe, O=Mocha Walnut,
 Y=Honey Maple, I=Chai Gray,,
 U=Green Teak



GORILLA DECK® STARTER STRIP

F73G
Gorilla Deck®
Starter Strip

Pcs/Box: 24
AL - 12'6"

W=White, D=Adobe, O=Mocha Walnut,
 Y=Honey Maple, I=Chai Gray,,
 U=Green Teak



GORILLA DECK® SPLICE TRIM

F74G
Gorilla Deck®
Splice Trim

Pcs/box: 8
AL - 12'6"

Use with Gorilla Deck only.

W=White, D=Adobe, O=Mocha Walnut,
 Y=Honey Maple, I=Chai Gray,,
 U=Green Teak

Availability and profile dimensions are subject to change without notice. Check with manufacturer before ordering.
 All dimensions are subject to manufacturer's tolerances. Gorilla® is a registered trademark of Homeland Vinyl Products, Inc.

DECK

GORILLA DECK®, STARTER, SPLICE TRIM, FINISH TRIM

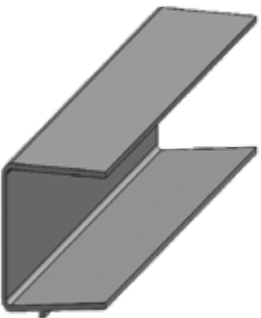

GORILLA DECK® FINISH TRIM

F75G
Gorilla Deck®
Finish Trim

Pcs/box: 20
AL - 12'6"

W=White, D=Adobe, O=Mocha Walnut,
Y=Honey Maple, I=Chai Gray,,
U=Green Teak



GORILLA DECK® FASCIA TRIM

F76G
Gorilla Deck®
Fascia Trim

Pcs/box: 24
AL - 12'6"

W=White, D=Adobe, O=Mocha Walnut,
Y=Honey Maple, I=Chai Gray,,
U=Green Teak

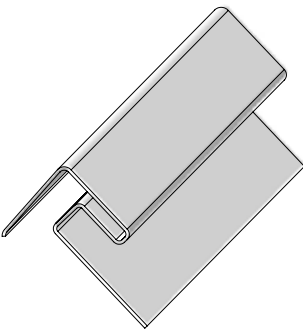

GORILLA DECK® FASCIA CORNER

Used with Gorilla® Wrap Inserts
(White Tan & Adobe Only)
See Page 79 or 111

F79G
Gorilla Deck®
Fascia Corner

Pcs/box: 20
AL - 13"

W=White, D=Adobe, O=Mocha Walnut,
Y=Honey Maple, I=Chai Gray,,
U=Green Teak

Availability and profile dimensions are subject to change without notice. Check with manufacturer before ordering.
All dimensions are subject to manufacturer's tolerances. Gorilla® is a registered trademark of Homeland Vinyl Products, Inc.

DECK FASCIA SYSTEM

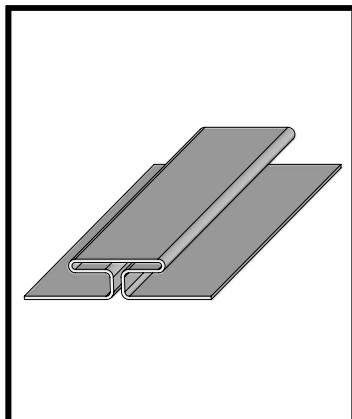

GORILLA DECK® FASCIA SPLICE

Used with Gorilla® Wrap Inserts
(White Tan & Adobe Only)
See Page 79 or 111

F78G
Gorilla Deck®
Fascia Splice

Pcs/box: 20
AL - 13"

W=White, D=Adobe, O=Mocha Walnut,
Y=Honey Maple, I=Chai Gray,,
U=Green Teak

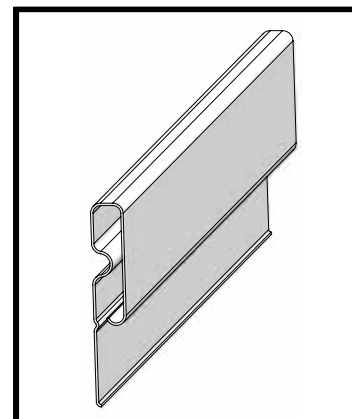

GORILLA DECK® FASCIA ADAPTER

Used with Gorilla® Wrap Inserts
(White Tan & Adobe Only)
See Page 79 or 111

F77G
Gorilla Deck®
Fascia Adapter





Pcs/box: 20
AL - 10'

W=White, D=Adobe, O=Mocha Walnut,
Y=Honey Maple, I=Chai Gray,,
U=Green Teak

Availability and profile dimensions are subject to change without notice. Check with manufacturer before ordering.
All dimensions are subject to manufacturer's tolerances. Gorilla® is a registered trademark of Homeland Vinyl Products, Inc.

GORILLA® WRAP

8 Piece Gorilla Post Wraps

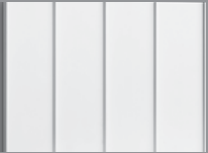
1-3/4" x 10' GORILLA® POST WRAP CORNER TRIM		P35
	FMWC Gorilla® Wrap Corner AL - 10'	WAYMARK PART NUMBER: W17510CRN + W, T, A STOCK COLORS: WHITE, TAN, ADOBE
4" x 10' GORILLA® POST WRAP COVERAGE SLAT		P35
	FMW4 4" Gorilla® Wrap Insert Covers sides of 3 1/4" to 4 1/4" AL - 10'	WAYMARK PART NUMBER: W410SLAT + W, T, A STOCK COLORS: WHITE, TAN, ADOBE
6" x 10' GORILLA® POST WRAP COVERAGE SLAT		P35
	FMW6 6" Gorilla® Wrap Insert Covers sides of 5 1/4" to 6 1/4" AL - 10'	WAYMARK PART NUMBER: W610SLAT + W, T, A STOCK COLORS: WHITE, TAN, ADOBE
8" x 10' GORILLA® POST WRAP COVERAGE SLAT		P35
	FMW8 8" Gorilla® Wrap Insert Covers sides of 7 1/4" to 8 1/4" AL - 10'	WAYMARK PART NUMBER: W810SLAT + W, T, A STOCK COLORS: WHITE, TAN, ADOBE
10" x 10' GORILLA® POST WRAP COVERAGE SLAT		P35
	FMW10 10" Gorilla® Wrap Insert Covers sides of 9 1/4" to 10 1/4" AL - 10'	WAYMARK PART NUMBER: W1010SLAT + W, T, A STOCK COLORS: WHITE, TAN, ADOBE
12" x 10' GORILLA® POST WRAP COVERAGE SLAT		P35
	FMW12 12" Gorilla® Wrap Insert Covers sides of 11 1/4" to 12 1/4" AL - 10'	PART NUMBER: W1210SLAT + W, T, A STOCK COLORS: WHITE, TAN, ADOBE

Availability and profile dimensions are subject to change without notice. Check with manufacturer before ordering.
 All dimensions are subject to manufacturer's tolerances. Gorilla® is a registered trademark of Homeland Vinyl Products, Inc.

INSERTS

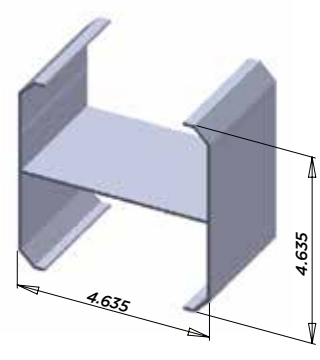
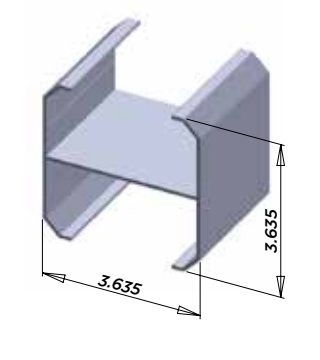
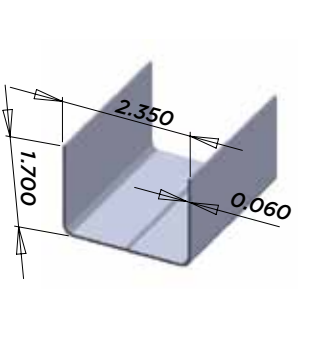
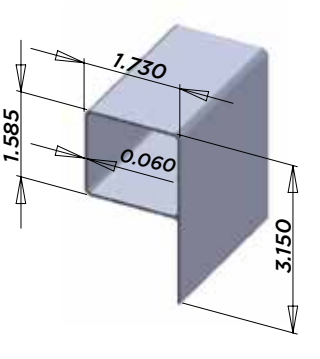

INSERT STIFFENER ALUMINUM INSERT

	5" X 5" ALUMINUM INSERT G10HA288-69243 5" x 5" 24' Lengths Per Piece Used with: 5" x 5" post (Not Gorilla wall post)
	4" X 4" ALUMINUM INSERT G12HA288-69312 4" x 4" 24' Lengths Per Piece Used with: 4" x 4" post (Not Gorilla wall post)
	2-1/8" X 2-3/4" DOWN - ALUMINUM INSERT G26CH288-69228 2-1/8" x 2-3/4" Down 24' Lengths Per Piece
	2" X 3-1/2" & T-RAIL G24PA288-69227 2" x 3-1/2" & T-Rail 24' Lengths 120 Pieces per Bundle Used with: Rectangular Guard Rail T-Rail, Contour and Deck-over Guard Rail

Availability and profile dimensions are subject to change without notice. Check with manufacturer before ordering.
All dimensions are subject to manufacturer's tolerances.

INSERT STIFFENER **ALUMINUM INSERT**

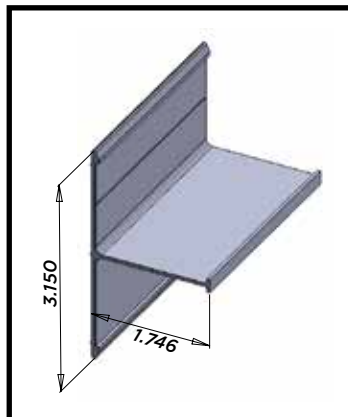

T-BOTTOM RAIL

G24TA096-55028
T-Bottom Rail

72", 96" Lengths
For bottom rail only
120 Pieces per Bundle

Used with:
Residential Guard Rail Systems
Bottom Rail Only

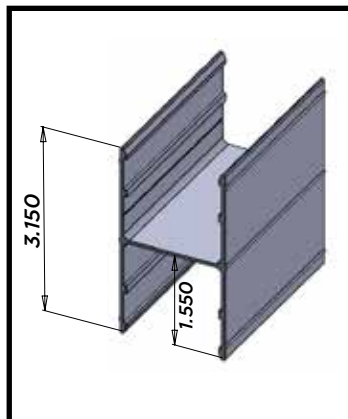

H-RAIL - ALUMINUM INSERT

G24HA096-55026
H-Rail

96" Lengths
For top rail only
120 Pieces per Bundle

Used with:
Residential Guard Rail
T-Rail Only (8' Spans)

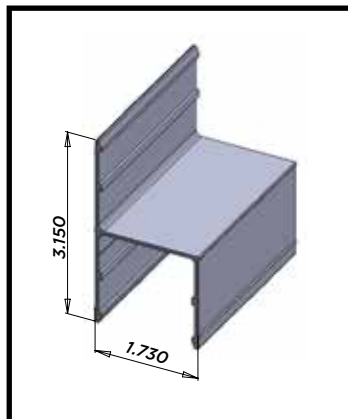

SMALL H - ALUMINUM INSERT

G24hA072-55027
Small h



72" Lengths
For top rail only
120 Pieces per Bundle

Used with:
Most Residential Guard Rail
(6' Spans)
Not Deck-over Guard Rail

Availability and profile dimensions are subject to change without notice. Check with manufacturer before ordering.
All dimensions are subject to manufacturer's tolerances.

INSERT STIFFENER

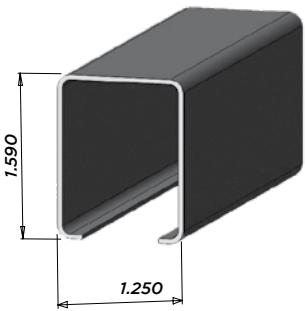
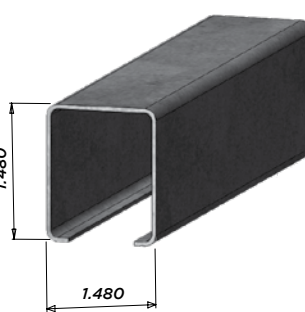
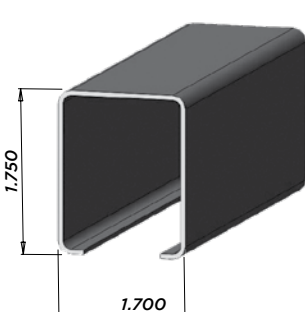
ALUMINUM INSERTS, STEEL INSERTS

	<h3>1-1/2" STEEL INSERT - POCKET RAIL</h3> <p>G3RFH121-18 1-1/2" Steel Insert - Pocket Rail 18 Gage 400 Pieces Per Bundle</p> <p>AL- 93" (G3RFH121-18-93) NJ- 93" (G3RFH121-18-93) UT- 71" (G3RFH121-18-71)</p> <p style="text-align: right;">Used with: 1-1/2" x 5-1/2" Pocket Rail</p>
	<h3>1-3/4" STEEL INSERT</h3> <p>G3RFM147-18 1-3/4" Steel Insert 18 Gage 400 Pieces Per Bundle</p> <p>AL- 93" (G3RFM147-18-93) NJ- 93" (G3RFM147-18-93) UT- 71" (G3RFM147-18-71)</p> <p style="text-align: right;">Used with: 1-3/4" x 5-1/2" Pocket Rail</p>
	<h3>2" STEEL INSERT - 2" RAIL</h3> <p>G3RFH148-18 2" Steel Insert - 2" Rail 18 Gage 400 Pieces Per Bundle</p> <p>AL- 93" (G3RFH148-18-93) NJ- 93" (G3RFH148-18-93) UT- 71" (G3RFH148-18-71)</p> <p style="text-align: right;">Used with: 2" x 7" Pocket Rail</p>
	<h3>1" STEEL T&G INSERT</h3> <p>G3RFP255U 1" Steel T&G Insert 18 Gage 200 Pieces Per Bundled</p> <p>AL- 62" (G3RFP255U-62) 68-3/4" (G3RFP255U-68C) UT- 60" (G3RFP255U-60) 68-3/4" (G3RFP255U-68C)</p>

Availability and profile dimensions are subject to change without notice. Check with manufacturer before ordering.
All dimensions are subject to manufacturer's tolerances.

INSERT STIFFENER

ALUMINUM INSERTS, NEXUS®1 & NEXUS® 2

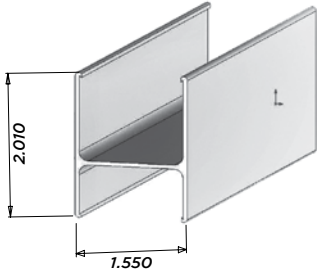
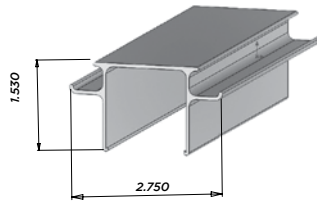
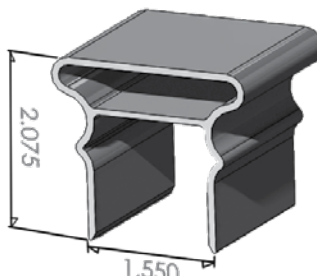
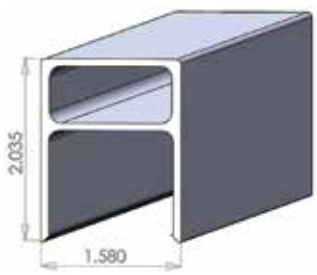
	1-3/4" X 2-1/4" NEXUS® BOTTOM ALUMINUM INSERT GMB 1-3/4" x 2-1/4" Nexus® Bottom Aluminum Insert Pcs/Pallet: 216 AL - 71-3/8", 95-3/8", 119-3/8" <div>Used with: Nexus 1 and Nexus 2 Bottom Rail</div> <div>BOTTOM RAIL</div>
	1-3/4" NEXUS® 1 T-RAIL - TOP ALUMINUM INSERT GMT 1-3/4" Nexus® T-Rail Top Aluminum Insert Pcs/Pallet: 216 AL - 71-3/8", 95-3/8", 119-3/8" <div>Used with: Nexus 1 Top Rail</div> <div>TOP RAIL</div> <p>W=White, T=Tan, D=Adobe</p>
	1-3/4" NEXUS® 2 T-RAIL - TOP ALUMINUM INSERT G42C 1-3/4" Nexus® T-Rail Top Aluminum Insert Pcs/Pallet: 216 AL - 71-3/8", 95-3/8", 119-3/8" <div>Used with: Nexus 2 Top Rail (96" Spans)</div> <div>TOP RAIL</div>
	1-3/4" NEXUS® 2 T-RAIL - ALUMINUM "A" INSERT GMXZY 1-3/4" Nexus® 2 T-Rail Aluminum "A" Insert Pcs/Pallet: 216 AL - 71-3/8", 95-3/8", 119-3/8" <div>TOP RAIL</div>

INDEX

Product and Descriptions	Part #	Page #	Product and Descriptions	Part #	Page #
COLUMNS, GORILLA® COLUMNS - PAGE 42			1-3/4" x 5-1/2" Nexus® Mid-Rail.....F3PM.....11		
8.40" Round Column.....TD84.....42			1-3/4" x 5-1/2" Gorilla® Pocket Rail.....F37C.....11		
6.625" Round Column.....TD64.....42			1-3/4" x 5-1/2" Nexus® Pocket Rail.....F3P5.....11		
DECK, GORILLA DECK® - PAGES 44-46			1-1/2" x 5-1/2" Gorilla® Pocket Rail.....F32G.....12		
Gorilla Deck® G3.....F70E.....44			2" x 7" Hometown Pocket Rail.....F3HT.....12		
Gorilla Deck® Starter Strip.....F73G.....44			2" x 7" Majestic Pocket Rail.....F3MJ.....12		
Gorilla Deck® Splice Trim.....F74G.....44			POSTS, GORILLA® POSTS - PAGES 38-40		
Gorilla Deck® Finish Trim.....F75G.....45			8" x 8" Standard Post.....F06C.....38		
Gorilla Deck® Fascia Trim.....F76G.....45			6-1/2" x 6-1/2" Gorilla® Post.....F08S.....38		
Gorilla Deck® Fascia Corner.....F79G.....45			6-1/2" x 6-1/2" Gorilla® Post.....F08E.....38		
Gorilla Deck® Fascia Splice.....F78G.....46			6" x 6" Standard Post.....F09C.....38		
Gorilla Deck® Fascia Adapter.....F77G.....46			5" x 5" Standard Post.....F10C.....39		
GATE BRACE, FENCE/SPECIALTY PRODUCT - PAGE 20			5" x 5" Utility Post.....F10E.....39		
Gate Support Brace.....F86S.....20			5" x 5" Utility Ranch Post.....F10J.....39		
GORILLA® FENCE, PRIVACY FENCE - PAGE 23			5" x 5" Economy Post.....F10M.....39		
5" x 5" Gorilla® H-Post.....FTG1.....23			5" x 5" Gorilla® Post.....F10K.....39		
1-1/2 Gorilla® Post Insert.....FTG2.....23			4" x 4" Gorilla® Post.....F12C.....39		
1-3/4 Gorilla® Fence U-Channel.....FTG3.....23			4" x 4" Standard Post.....F12N.....39		
HANDRAILING, GORILLA® GUARD RAIL - PAGES 25-27			4" x 4" Utility Post.....F12E.....39		
2" x 3-1/2" SUMMIT®, T-RAIL, CONTOUR			4" x 4" Value Post.....F12V.....39		
2" x 3-1/2" Hollow Utility Rail.....F24E.....25			3-1/2" x 3-1/2" Utility Post.....F13E.....40		
2" x 3-1/2" Hollow Standard Rail.....F24C.....25			3-1/4" x 3-1/4" Standard Post.....F15S.....40		
3-1/2" Gorilla® T-Rail.....F35C.....25			3" x 3" Co-Ex Standard Post.....F14C.....40		
3" Contour Rail.....F36S.....25			POST WRAPS - PAGES 35-36		
NEXUS® 1-3/4" X 2			8 PIECE GORILLA® POST WRAPS		
1-3/4" x 2-1/4" Nexus® Rail.....F3PB.....26			1-3/4" x 10' Gorilla® Post Wrap		
1-3/4" Nexus®1 T-Rail.....F34C.....26			Corner Trim.....FMWC.....35		
1-3/4" Nexus®2 T-Rail.....F3N2.....26			4" x 10' Gorilla® Post Wrap		
SPECIALTY			Coverage Slat.....FMW4.....35		
4-1/2" Gorilla® Rail.....FTB.....27			6" x 10' Gorilla® Post Wrap		
Palisade Rail.....FHP1.....27			Coverage Slat.....FMW6.....35		
INSERTS, ALUMINUM & STEEL STIFFENERS - PAGES 49-52			8" x 10' Gorilla® Post Wrap		
5" x 5" Aluminum Insert.....G10HA288-69243.....49			Coverage Slat.....FMW8.....35		
4" x 4" Aluminum Insert.....G12HA288-69312.....49			10" x 10' Gorilla® Post Wrap		
2-1/8" x 2-3/4" Down -			Coverage Slat.....FMW0.....35		
Aluminum Insert.....G26CH288-69228.....49			12" x 10' Gorilla® Post Wrap		
2" x 3-1/2" & T-Rail.....G24PA288-69227.....49			Coverage Slat.....FMW2.....35		
1-3/4" Nexus®2 T-Rail -			4 PIECE GORILLA® POST WRAPS		
Aluminum "A" Insert.....GMXZY.....52			4" x 4" x 10' Gorilla® Post Wrap -		
1-3/4" x 2-1/4" Nexus® Bottom			4 Piece.....FPW4.....36		
Aluminum Insert.....GMB.....52			6" x 6" x 10' Gorilla® Post Wrap -		
1-3/4" Nexus®1 T-Rail -			4 Piece.....FPW6.....36		
Top Aluminum Insert.....GMT.....52			PRIVACY PICKETS, PRIVACY FENCE - PAGES 13-15		
1-3/4" Nexus®2 T-Rail -			7/8" x 11.3" Gorilla® T&G.....F61S.....13		
Top Aluminum Insert.....G42C.....52			7/8" x 11.3" Gorilla® Locking Picket.....F61L.....13		
T-Bottom Rail Insert.....G24TA096-55028.....50			7/8" x 7" Gorilla® T&G.....F62S.....14		
H-Rail - Aluminum Insert.....G24HA096-55026.....50			7/8" x 6" Gorilla® T&G.....F54G.....14		
Small H - Aluminum Insert.....G24hA072-55027.....50			7/8" x 6" Homewood® T&G.....F54C.....14		
1-1/2" Steel Insert - Pocket Rail.....G3RFH121-18.....51			7/8" x 6" Gorilla® Locking Picket.....F54L.....14		
1-3/4" Steel Insert.....G3RFM147-18.....51			7/8" x 14" Gorilla® Privacy		
2" Steel Insert - 2" Rail.....G3RFH148-18.....51			No Emboss Panel.....F55B.....15		
LATTICE CHANNEL, FENCE/SPECIALTY PRODUCT - PAGE 20			7/8" x 6" Ribbed Standard.....F56R.....15		
1-1/2" Lattice Channel.....F88S.....20			RAILS, FENCE - PAGES 15-18, 25, 33		
3/4" Lattice Channel.....F89S.....20			2" x 8" Ribbed Rail.....F20R.....16		
PICKETS, FENCE & GUARD RAILS - PAGES 25, 29-33			2" x 8" Hollow Rail.....F20S.....16		
1-3/4"x1-3/4" Standard Pickets.....F41S.....29			2" x 6" Hollow Rail.....F22E.....16		
1-1/2" x 1-1/2" Standard Pickets.....F42S.....29			2" x 6" Ribbed Rail.....F22C.....17		
1-3/8" x 1-3/8" Standard Pickets.....F43C.....29			2" x 3-1/2" Hollow Standard Rail.....F24C.....25, 33		
1" x 1" Standard Pickets.....F45S.....30			2" x 3-1/2" Hollow Utility Rail.....F24E.....25, 33		
1-1/4" x 1-1/2" Standard Pickets.....F47S.....30			2" x 3-1/2" Ribbed Rail.....F24B.....33		
7/8" x 1-1/2" Standard Pickets.....F65S.....30			2-1/8" x 2-3/4" Standard Rail.....F26S.....33		
7/8" x 3" Standard Pickets.....F57C.....31			1-1/2" x 5-1/2" Ribbed Rail.....F27C.....17		
7/8" x 3" Spade Picket.....F57C-SPC.....31			1-1/2" x 5-1/2" Ribbed Utility Rail.....F27E.....17		
7/8" x 3" Dog Ear Picket.....F57C-DEC.....31			1-1/2" x 5-1/2" Utility Value Rail.....F27M.....17		
7/8" x 3" Homewood® Pickets.....F57H.....31			1-3/4" x 3-1/2" Hollow Standard Rail.....F25B.....18		
1-1/2" x 1-1/2" Standard Pickets.....F42S-SPD.....32			1-1/2" x 2-3/4" Standard Rail.....F23S.....18		
1" x 2" Standard Pickets.....F48S.....32			7/8" x 6" Ribbed Standard.....F56R.....15		
1" x 4" Utility Pickets.....F49U.....32			TRIM CHANNEL, FENCE/SPECIALTY PRODUCT - PAGE 19		
2" x 3-1/2" Hollow Standard Rail.....F24C.....25, 33			7/8" Trim Channel.....F83U.....19		
2" x 3-1/2" Hollow Utility Rail.....F24E.....25, 33			TUF-FENCE®, PRIVACY FENCE - PAGES 21-22		
2" x 3-1/2" Ribbed Rail.....F24B.....33			Tuf-Fence® H-Post.....FT01.....21		
2-1/8" x 2-3/4" Standard Rail.....F26S.....33			Tuf-Fence® Pocket Rail.....FT12.....21		
POCKET RAILS, PRIVACY FENCE - PAGES 9-12			Tuf-Fence® Lattice Top Rail.....FT13.....21		
2" x 8" Nexus® Pocket Rail.....F3P8.....9			Tuf-Fence® Mid-Rail.....FT11.....22		
1-1/2" x 8" Gorilla® Pocket Rail.....F3P1.....9			Tuf-Fence® H-Post Insert for		
2" x 7" Sun Pocket Rail.....FFS7.....9			H-Post.....FT02.....22		
2" x 7" Nexus® Pocket Rail.....F3P2.....10			Tuf-Fence® U-Channel (Long Leg).....FT03.....22		
1-3/4" x 7" Nexus® Pocket Rail.....F3P7.....10			U-CHANNEL, FENCE/SPECIALTY PRODUCT - PAGE 19		
2" x 7" Gorilla® Pocket Rail.....F3BF.....10			7/8" U-Channel Standard.....F83S.....19		

[illegible]