



**2021 CATALOG**

**4TH QUARTER**

**PROFILE  
EXTRUSIONS  
& INSERTS**

**Availability, specification and profile dimensions are subject to change without notice. Check with manufacturer before ordering.**

*Updated 9-24-21*

21-267- M1116-21H

***Homeland: 800.999.6813 | [www.Homelandvinyl.com](http://www.Homelandvinyl.com)***



## **A NOTE FROM HOMELAND MANAGEMENT:**

All building material inventories have become increasingly limited since early 2020, and vinyl is no exception. We have seen an unprecedented surge of demand, which we have been striving to meet against a large-picture backdrop of a global pandemic and multiple supply-chain impacting Gulf hurricanes.

We have recently acquired a sixth manufacturing plant in Texas to help alleviate some of the pressure at our other locations. All of our plants have been, and will continue to be, running 24 hours per day, seven days a week. We have also improved production capacity without compromising quality, added new manufacturing lines, and introduced truckload allocation for better yard balance, but are finding it increasingly difficult to fulfill the wide array of current fabrication demands.

We will be updating and revising our 2021 catalog in the interest of streamlining our manufacturing supply to your fabrication facilities while reducing order lead times. The catalog will also be made available online and will be updated with our modifications. Our profile offerings will be reviewed each quarter to ensure we remain in step with your supply needs.

We at Homeland Vinyl truly value our relationships with you, our loyal customers. We know this year has not been an easy one, but we've made it better together with cooperation and compromise. After a fine-tuning of processes on both sides, we're certain of a secure partnership and successful future.

# **Table of Contents**

<b>3..... Homeland Company Statement</b>	<b>Tuf-Fence ..... 21</b>
<b>4..... Item Key</b>	<b>Gorilla Fence..... 23</b>
<b>4..... 2021 Guideline for Adobe, Ash Gray, Gray &amp; Sand</b>	<b>24..... Gorilla Guard Rail</b>
<b>6..... Made To Order (MTO) Program</b>	<b>28..... Pickets</b>
<b>6..... Declaration of Principles</b>	<b>Small Pickets ..... 29</b>
<b>7..... Fabrication Guidelines</b>	<b>33..... Gorilla Wrap</b>
<b>8..... Fence Profiles</b>	<b>36..... Gorilla Posts</b>
<b>Pocket Rail ..... 9</b>	<b>41..... Gorilla Columns</b>
<b>Privacy Pickets ..... 13</b>	<b>43..... Gorilla Deck®</b>
<b>Rails ..... 16</b>	<b>Fascia Trim..... 45</b>
<b>U-Channel / Trim..... 19</b>	<b>..... Gorilla Wood Deck .... 46</b>
<b>Gate Brace ..... 20</b>	<b>48..... Insert / Stiffeners</b>
	<b>53..... Index</b>
	<b>54..... Notes</b>

# HOMELAND VINYL

## COMPANY STATEMENT

Homeland Vinyl Products, Inc. is dedicated to delivering high quality products and excellent service to our customers without exception. We understand the importance of our customers' success in the Fence, Deck, Railing and Outdoor Living Products markets. We value our relationships with our customers and pledge that we will operate at the highest level of integrity.

## CUSTOMER ACCOUNTS

All customers are required to complete an Application for Trade Account and update it periodically. This application requires the signature of a Corporate Officer, Managing Member, Partner or Owner. Homeland Vinyl Products, Inc. only sells wholesale. Customers are required to provide a copy of their company's sales tax exemption certificate or resale certificate before any sale can be initiated. Customers are further required to provide Homeland Vinyl Products, Inc. updated sales tax exemption or resale certificates upon expiration of the initial certificate provided. Standard terms are payment in full by electronic check, wire transfer, or credit card at time of shipment. Payments can be made at HomelandVinyl.com. Customers requesting credit terms must submit financial information. Credit terms are net 30 days subject to the approval of Homeland® based on financial data provided, credit checks, and payment history. Credit terms are subject to change. Customer accounts outside of agreed terms are subject to being placed On Hold with shipments held until the account is satisfied. Accounts not paid within terms will be charged interest at the rate of 1.5% per month. Prices are subject to change without notice.

## PLACING ORDERS

All orders are subject to acceptance and approval. All orders must be submitted in writing by fax or email to Homeland Vinyl Products, Inc. All product orders must be clearly identified by part number, color, detailed description, and quantity. Illegible orders will not be accepted. All orders will be confirmed in writing with the Terms and Conditions of Sale before acceptance. Confirmed orders cannot be canceled without authorization. Please contact a Homeland® Customer Service Representative for additional order information and requirements.

## SHIPMENT OF ORDERS / DAMAGE OR SHORTAGES

Homeland® ships products from the factory and from distribution centers. Homeland reserves the right to ship its customers the products they ordered from any location. All prices are F.O.B. point of shipment. The customer is responsible for reviewing all order confirmations for the correct customer shipping address. Homeland strives to find the cheapest reliable shipping method for all orders. Homeland is not responsible for delays in delivery when caused by strikes, fires, accidents, Acts of God, or other forces outside of Homeland's control. Please contact a Homeland Customer Service Representative for your specific needs and additional shipping information.

All shipments received should be immediately inspected by the customer. All dents, tears, breakages, or other visible damage to both packaging materials and products should be noted on the shipping documents with a copy given to the freight carrier and a copy sent to Homeland. Damages or lost product due to shipping must be reported and claimed from the freight carrier. All claims of material shortages or damaged goods must be made within 48 hours of customer's receipt of products.

## RETURNED GOODS POLICY

All returns of products must have the prior written approval of an authorized representative of Homeland®, must be for justifiable reasons, and must be within 60 days of receipt of product. Customers requesting to return products must submit in writing in advance of return a detailed list of the materials to be returned, date of purchase, invoice number, and reason for return. Custom and special order items will not be accepted for return. Do not return any items without a return authorization. All returned material must be shipped to the plant location from which the shipment originated. The material must be freight prepaid and include a list of the products returned and a copy of the Homeland return authorization. Returned products must be received by Homeland in same packaging and condition as originally sent and are subject to our Warehouse Manager's count and inspection. **Any credits issued for approved returns will be based on the invoice price of the returned products at time of purchase by customer less a restocking charge of 20%.**

## LIMITED WARRANTY

Homeland® warrants that the products we manufacture are free of defects in materials and workmanship subject to the terms of our published warranties. Products distributed by Homeland, but not manufactured by Homeland, are covered under the original manufacturer's warranty. Please contact a Homeland Customer Service Representative for specific information on the warranty of the Homeland products you wish to purchase. Additional warranty information is detailed in the Terms and Conditions on the back of each invoice.

**TERMS AND CONDITIONS OF SALE ARE SPECIFIED WITH ORDER CONFIRMATION AND DETAILED ON THE FRONT AND BACK OF EVERY INVOICE.**

# ITEM KEY EXPLANATION

## COLOR CODES

W – White Y - Honey Maple D - Adobe I - Chai Gray T - Tan B - Beige  
O - Mocha Walnut U - Green Teak S - Sand G - Gray H - Ash Gray  
F7A1 (Gorilla Wood) Only L – Light Gray F - Dark Gray C - Chestnut

(See following pages for Adobe, Gray, Ash Gray and Sand ordering guidelines)

## INVENTORY CODES

<b>F54U</b>	<b>W</b>	<b>064</b>	<b>346</b>
Profile	Color	Length	Pieces
Code	Code	in Inches	per Bundle

Refer to profile sheet to obtain the profile code for the product you are ordering.  
Always review your order confirmation with descriptions to ensure order accuracy.

When ordering a length that is fractional, use  
the following list to determine the proper code for the length you require.

1/4" - A	1/2" - B	3/4" - C	1/8" - D
3/8" - E	5/8" - F	7/8" - G	11/16" - H

Example: 64-1/2" would be 64B

## 2021 Guideline of Adobe, Ash Gray, Gray and Sand

Adobe, Ash Gray, Gray and Sand orders are considered special orders. Stock will not be produced in these profiles. **EXPECT LONG LEAD TIMES!**

**ADOBE from UTAH Plant can only be ordered in the following profiles & lengths in 2021:**

F10E - 5" x 5" Post (8' & 16')	F83U - 7/8" Trim (10'2")	F3P1 - 1-1/2" x 8" Gorilla® Pocket Rail (71-1/2", 83", 16')	F57C - 7/8" x 3" Standard Picket (16')
F54G - 7/8" x 6" Utility T & G (60-1/4", 16')	F83S - 7/8" Trim (10'2")	F43C - 1-3/8" x 1-3/8" Picket (16')	F12C - 4" x 4" Post (16')
F61S - 7/8" x 11.3" Gorilla® T&G (60-1/4", 16')	F32G - 1.5" X 5.5" Gorilla® Pocket Rail (71.5", 16')	F45S - 1" x 1" Standard Picket (16')	F12N - 4" x 4" Post (16')
F24E - 2" x 3-1/2" Utility Rail (12')	F42S - 1-1/2" x 1-1/2" Picket (16')	F65S - 7/8" x 1-1/2" Standard Picket (16')	F86S - Gate Support Brace (8')

**ADOBE from TENNESSEE Plant can only be ordered in the following profiles & lengths in 2021:**

F83U - 7/8" Trim (10'2")	F34C - 1-3/4" Nexus 1 T-Rail (71-3/8", 95-3/8", 119-3/8")	F57C - 7/8" x 3" Standard Picket (16')	F12N - 4" x 4" Post (16')
F42S - 1-1/2" x 1-1/2" Picket (16')	F3N2 - 1-3/4" Nexus 2 T-Rail (71-3/8", 95-3/8", 119-3/8")	F57C - SPC - 7/8" x 3" Spade Picket (45-7/8")	F12V - 4" x 4" Post (8')
F86S - Gate Support Brace (8')	F43C - 1-3/8" x 1-3/8" Picket (31-3/4', 32', 32-1/2', 38', 38-1/2', 16')	F57C - DEC - 7/8" x 3" Dog Ear Picket (45-7/8")	F12E - 4" x 4" Post (9', 16')
F24E - 2" x 3-1/2" Utility Rail (16')	F65S - 7/8" x 1-1/2" Standard Picket (16')	F42S - SPD - 1-1/2" x 1-1/2" Sharp Picket (45-7/8")	
F35C - 3-1/2" T-Rail (16')		F12C - 4" x 4" Post (16')	
F3PB - 1-3/4" x 2-1/4" Nexus Rail (71-3/8", 95-3/8", 119-3/8")			

## 2021 Guideline of Adobe, Ash Gray, Gray and Sand

Adobe, Ash Gray, Gray and Sand orders are considered special orders. Stock will not be produced in these profiles. **EXPECT LONG LEAD TIMES!**

**ADOBE from ALABAMA Plant can only be ordered in the following profiles & lengths in 2021:**

<i>F10E - 5" x 5" Post (9' &amp; 16')</i>	<i>F54L - 7/8" x 6" Locking T &amp; G (16')</i>	<i>F89S - 3/4" Lattice Channel (8')</i>	<i>F08S - 6-1/2" x 6-1/2" Post (9', 16')</i>
<i>F54G - 7/8" x 6" Utility T &amp; G (16')</i>	<i>F22C - 2" x 6" Ribbed Rail (12', 16')</i>	<i>FTB - 4-1/2" Gorilla® Rail (24')</i>	<i>F08E - 6-1/2" x 6-1/2" Post (9', 10', 12')</i>
<i>F24E - 2" x 3-1/2" Utility Rail (16')</i>	<i>F3PM - 1-3/4" x 5-1/2" Nexus Mid Rail (16')</i>	<i>FHP1 - Palisade Rail (6", 8", 10')</i>	<i>F09C - 6" x 6" Post (9', 16')</i>
<i>F83U - 7/8" Trim (10'2")</i>	<i>F3P5 - 1-3/4" x 5-1/2" Nexus® Pocket Rail (16')</i>	<i>F43C - 1-3/8" x 1-3/8" Picket (16')</i>	<i>F12C - 4" x 4" Post (16')</i>
<i>F83S - 7/8" Trim (10'2")</i>	<i>F56R - 7/8" x 6" Ribbed Standard (16')</i>	<i>F45S - 1" x 1" Standard Picket (16')</i>	<i>F12N - 4" x 4" Post (16')</i>
<i>F42S - 1-1/2" x 1-1/2" Picket (16')</i>	<i>F26S - 2-1/8" x 2-3/4" Standard Rail (12', 16')</i>	<i>F65S - 7/8" x 1-1/2" Standard Picket (16')</i>	<i>F12V - 4" x 4" Post (8')</i>
<i>F32G - 1.5" X 5.5" Gorilla® Pocket Rail (70", 16')</i>	<i>FTG4 - Gorilla® Picket Channel (72")</i>	<i>F57C - 7/8" x 3" Standard Picket (16')</i>	<i>F12E - 4" x 4" Post (9', 16')</i>
<i>F35C - 3-1/2" T-Rail (16')</i>	<i>F86S - Gate Support Brace (8')</i>	<i>F48S - 1" x 2" Standard Picket (16')</i>	<i>F3P2 - 2" X 7" Nexus Pocket Rail (16')</i>
<i>F37C - 1-3/4" x 5-1/2" Gorilla® Pocket Rail (70", 16')</i>		<i>F06C - 8" x 8" Post (9')</i>	
<i>F36S - Contour Rail (16')</i>			

**ASH GRAY from UTAH Plant can only be ordered in the following profiles & lengths in 2021:**

<i>F10E - 5" x 5" Post (8', 16')</i>	<i>F61S - 7/8" x 11.3" Gorilla® T&amp;G (16')</i>
<i>F24E - 2" x 3-1/2" Utility Rail (12')</i>	<i>F83U - 7/8" Trim (10'2")</i>
<i>F32G - 1.5" X 5.5" Gorilla® Pocket Rail (71.5", 94")</i>	

**GRAY from NEW JERSEY Plant can only be ordered in the following profiles & lengths in 2021:**

<i>F10E - 5" x 5" Post (9' &amp; 16')</i>	<i>F24E - 2" x 3-1/2" Utility Rail (16')</i>
<i>F54G - 7/8" x 6" Utility T &amp; G (16')</i>	<i>FFS7 - 2" x 7" Sun Pocket Rail (16')</i>
<i>F83U - 7/8" Trim (10'2")</i>	

**SAND from UTAH Plant can only be ordered in the following profiles & lengths in 2021:**

<i>F10E - 5" x 5" Post (8' &amp; 16')</i>	<i>F83U - 7/8" Trim (10'2")</i>
<i>F32G - 1.5" X 5.5" Gorilla® Pocket Rail (71.5", 94")</i>	<i>F55B - 7/8" x 14" Gorilla® Privacy (29", 12'6") Run in AL</i>
<i>F54G - 7/8" x 6" Utility T &amp; G (60-1/4", 16')</i>	
<i>F24E - 2" x 3-1/2" Utility Rail (12')</i>	

# SORRY, "MTO" IS NOT AVAILABLE IN 4th QUARTER OR UNTIL FURTHER NOTICE!

MADE TO ORDER (MTO) PROGRAM  
Some profiles and lengths are only available as "Made To Order" (MTO) and will only be produced as such. We do not have a standard stock of these items. Please allow 4-6 weeks for production but we will do our best to get them to you as quickly as possible. Once you place your order, we will have no control over the production acceptance.

## *Declaration of Principles Fence, Deck, and Rail Business*



Homeland Vinyl Products, Inc. is committed to the highest standards of quality in its Fence, Deck, and Rail business - both in the products it manufactures and the manner in which its business is conducted. Since Homeland's success is directly linked to the success of its customers, Homeland pledges to develop, fabricate and market innovative and successful vinyl fence, deck, and rail products.

Our commitment to our customers has three major components:

*Product Quality*  
*Innovation and Leadership*  
*Customer Service and Support*

Through quality, innovation, and an unwavering commitment to customer satisfaction, Homeland Vinyl Products, Inc. is building a secure and prosperous future for itself and its customers.

# FABRICATION GUIDELINES

**Homeland Vinyl Products does not warranty bowing of pickets.**  
**Please make sure of proper installation to reduce all of the factors mentioned.**

1. Make sure all metal stiffeners are in the correct orientation for the rail as used.
2. Make sure all rails are notched.
3. U-channel trim must be screwed to the post to help stabilize T&G boards.
4. Do not use any clear wrapping or shrink wrap on fence for storage or transportation. Make sure any wrap or protection of the fence or profiles does not absorb and retain heat. It will cause warping.
5. Product expansion and contraction is temperature dependent and will vary more in longer lengths and darker colors. Please take this into account during installation.
6. Do not store or install product next to a heat source.
7. Avoid installing the product near reflective surfaces (e.g. glass windows and glass doors), which can concentrate sunlight and heat the product.
8. Avoid installing the product on or adjacent to concrete, asphalt, or dark-colored gravel.
9. Make sure rail ends have at least 1 inch clearance of each other when inserted into posts for 6' spans, and at least 1.5 inch clearance on 8' spans. This will allow for adequate

expansion and contraction of rails within the posts and prevent bowing.

10. Do not put dirt or mulch against rails. It could cause rails to permanently bow out.

11. CAUTION - Make sure pickets are cut for adequate clearance within the rail pocket to allow for thermal expansion. If the pickets are binding against the rail, they will cause excessive bowing with thermal expansion. When dealing with installation on slopes, ensure that there is adequate clearance for pickets inside of the rail and cut picket at a slight angle if necessary.

**In addition to guidelines 1-11, please consider the following information regarding Homewood series of products:**

1. Metal stiffeners must be used in all rails for the Homewood series of product.
2. Midrail or HVP approved metal picket stiffeners must be used to reduce T&G bowing.
3. Scratches will be more evident in darker colors. Use caution when transporting and installing the products.

## Insert Placement & Orientation

### A. Can be used for: 5-1/2", 7" and 8" Nexus or Gorilla Pocket Rail & Mid-Rail

Proper steel insert orientation  
shown for bottom rail.  
Reverse for top rail.

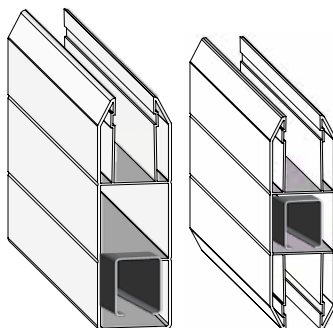

### B. Vertical Fence 6' Fence

### 8' Fence

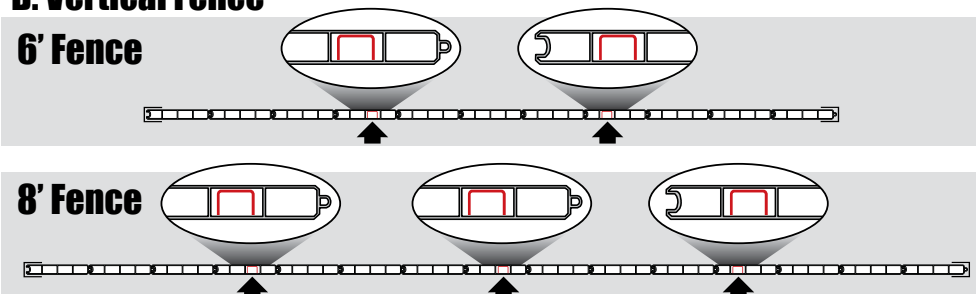

### C. Horizontal Fence

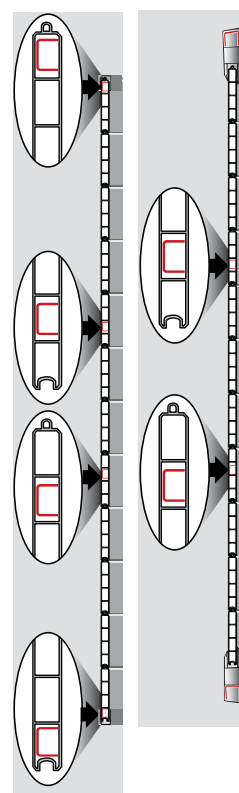



# FENCE PROFILES





# PRIVACY FENCE POCKET RAIL

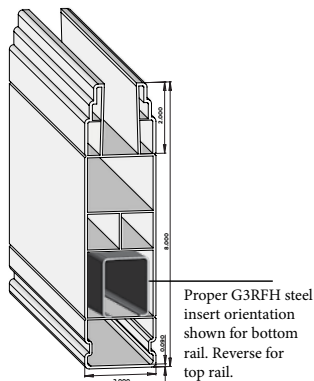

## 2" X 8" NEXUS® POCKET RAIL

**F3P8**

**2"x8" Nexus® Pocket Rail  
(7/8" x 2" Pocket)**

**Pcs/Pallet: 55**

**NJ - 70", 94" (WHITE ONLY)**

**F3P8 LIMITED AVAILABILITY.  
RUN ONLY ONCE OR TWICE  
YEARLY.**

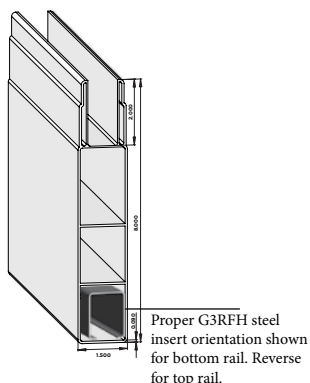

## 1-1/2" X 8" GORILLA® POCKET RAIL

F3P1

**1-1/2" x 8" Gorilla® Pocket Rail  
(7/8" x 2" Pocket)**

**Pcs/Pallet: 72**

**NJ - 94" (WHITE ONLY)**

**UT - 71-1/2", 76", 83", 94", 16' (WHITE & TAN)**

**UT - 71-1/2", 83", 16' (ADOBE)**

**FL - 70", 94" (Stocked in FL) (WHITE ONLY)**

**F3P1 NJ, RUN ONLY ONCE OR TWICE YEARLY.**

F3P1 - Adobe is Available - See Page 4 & 5

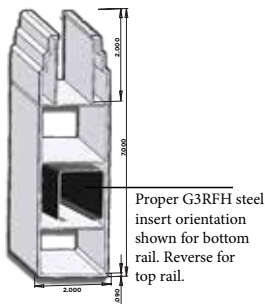

## 2" X 7" SUN POCKET RAIL

**FFS7**

**2" x 7" Sun Pocket Rail  
(7/8" x 2" Pocket)**

**Pcs/Pallet: 66**

**NJ - 94", 12', 16' (WHITE & TAN ONLY)**

**NJ - 16' (GRAY)**

FFS7 - Adobe is Gray - See Page 4 & 5

Availability and profile dimensions are subject to change without notice. Check with manufacturer before ordering. All dimensions are subject to manufacturer's tolerances. Nexus® is a registered trademark of Homeland Vinyl Products, Inc. Gorilla® is a registered trademark of Homeland Vinyl Products, Inc. \*\*Only runs once or twice yearly.

HOMELAND VINYL PRODUCTS, Inc.  
Homeland Profiles: 800.999.6813 | [www.Homelandvinyl.com](http://www.Homelandvinyl.com)

21-201- M1116-21H

# PRIVACY FENCE POCKET RAIL

## 2" X 7" NEXUS® POCKET RAIL

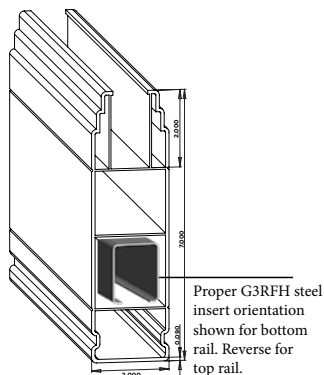

### F3P2

2" x 7" Nexus® Pocket Rail  
(7/8" x 2" Pocket)

Pcs/Pallet: 66

AL - 70", 94", 16' (WHITE & TAN ONLY)

AL - 16' (ADOBE)

NJ - 70", 94", 16' (WHITE & TAN ONLY)

FL - 70", 94" (Stocked in FL) (WHITE & TAN ONLY)

F3P2 - Adobe is Available - See Page 4 & 5

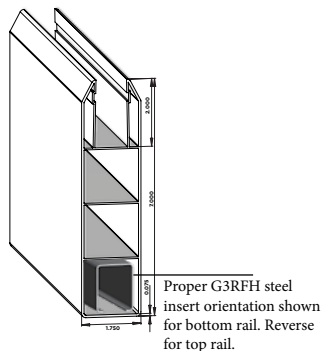

## 1-3/4" X 7" NEXUS® POCKET RAIL

### F3P7

1-3/4" x 7" Nexus® Pocket Rail  
(7/8" x 2" Pocket)

Pcs/Pallet: 72

AL - 70", 94" (WHITE & TAN ONLY)

UT - 94" (WHITE & TAN ONLY)

FL - 70" (Stocked in FL) (WHITE & TAN ONLY)

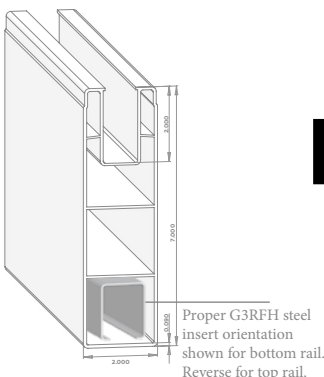

## 2" X 7" GORILLA® POCKET RAIL

### F3BF

2" x 7" Gorilla® Pocket Rail  
(7/8" x 2" Pocket)

**NOT AVAILABLE IN 4th  
QUARTER OR UNTIL  
FURTHER NOTICE!**

Availability and profile dimensions are subject to change without notice. Check with manufacturer before ordering.

All dimensions are subject to manufacturer's tolerances. \*\*Only runs once or twice yearly.

Gorilla® is a registered trademark of Homeland Vinyl Products, Inc. Nexus® is a registered trademark of Homeland Vinyl Products, Inc.

# PRIVACY FENCE POCKET RAIL

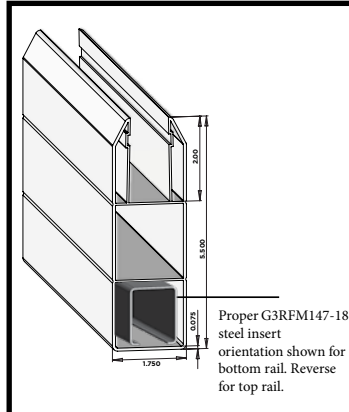

## 1-3/4" X 5-1/2" NEXUS® POCKET RAIL

### F3P5

1-3/4" x 5-1/2" Nexus® Pocket Rail  
(7/8" x 2" Pocket)

Pcs/Pallet: 98

AL - 70", 94" (WHITE ONLY)

AL - 70", 16' (TAN ONLY)

AL - 16' (ADOBE)

Note: 16' Insert Required Separately

F3P5 - Adobe is Available - See Page 4 & 5

**F3P5 HOMEWOOD OPTIONS NOT  
AVAILABLE IN 4th QUARTER**

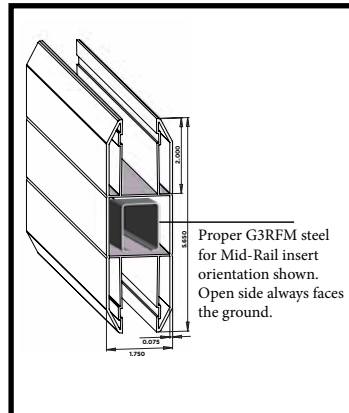

## 1-3/4" X 5-1/2" NEXUS® MID-RAIL

### F3PM

1-3/4" x 5-1/2" Nexus® Mid-Rail  
(7/8" x 2" Pocket)

Pcs/Pallet: 98

AL - 70", 16' (WHITE & TAN)

AL - 16' (ADOBE)

Note: 16' Insert Required Separately

F3PM - Adobe is Available - See Page 4 & 5

**F3PM HOMEWOOD OPTIONS NOT  
AVAILABLE IN 4th QUARTER**

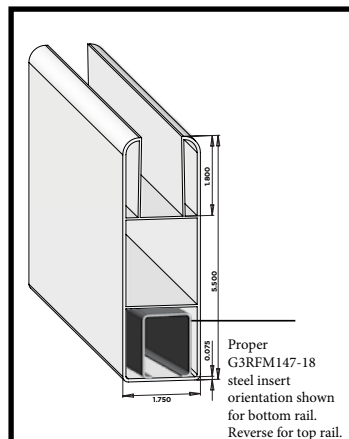

## 1-3/4" X 5-1/2" GORILLA® POCKET RAIL

### F37C

1-3/4" x 5-1/2" Gorilla® Pocket Rail  
(7/8" x 1 3/4" Pocket)

Pcs/Pallet: 98

AL - 70", 94", 16' (WHITE & TAN)

AL - 70", 16' (ADOBE)

NJ - 70", 94", 16' (WHITE & TAN)

UT - 71-1/2", 94", 16' (WHITE & TAN)

FL - 70", 94" (WHITE & TAN)

F37C - Adobe Is Available -  
See Page 4 & 5

Availability and profile dimensions are subject to change without notice. Check with manufacturer before ordering.  
All dimensions are subject to manufacturer's tolerances. \*\*Only runs once or twice yearly.  
Gorilla® is a registered trademark of Homeland Vinyl Products, Inc. Nexus® is a registered trademark of Homeland Vinyl Products, Inc.

HOMELAND VINYL PRODUCTS, Inc.  
Homeland Profiles: 800.999.6813 | www.Homelandvinyl.com

21-201- M1116-21H

# PRIVACY FENCE POCKET RAIL

## 1-1/2" X 5-1/2" GORILLA® POCKET RAIL

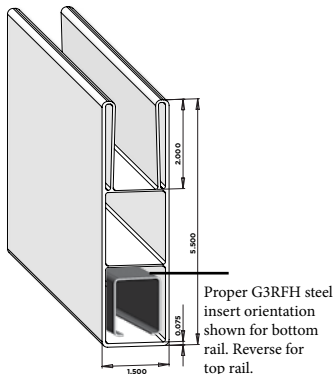

### **F32G**

**1-1/2" x 5-1/2" Gorilla® Pocket Rail**  
(7/8" x 2" Pocket)

**Pcs/Pallet: 114**

**AL - 70", 94", 16' (WHITE & TAN)**

**AL - 70", 16' (ADOBE)**

**NJ - 70", 94", 16' (WHITE & TAN)**

**UT - 71-1/2", 76", 83", 94", 16' (WHITE, TAN)**

**UT - 71-1/2", 94" (SAND & ASH GRAY)**

**UT - 71-1/2", 16' (ADOBE)**

**FL - 70", 94" (WHITE & TAN ONLY)**

**Note: 16' Insert Required Separately**

F32G - Ash Gray, Sand and Adobe Is Available -  
See Page 4 & 5

## 2" X 7" HOMETOWN POCKET RAIL

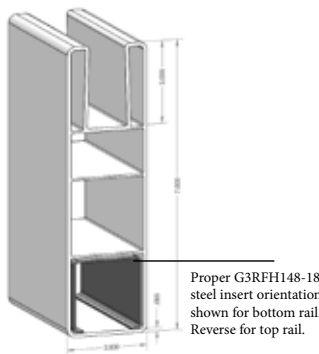

### **F3HT**

**2"x 7" Hometown Pocket Rail**  
(7/8" x 2" Pocket)

**Pcs/Pallet: 64**

**NJ - 70", 94", 16' (WHITE & TAN ONLY)**

## 2" X 7" MAJESTIC POCKET RAIL

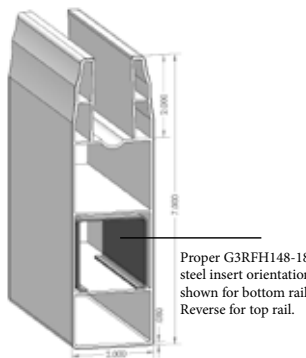

### **F3MJ**

**2"x 7" Majestic Pocket Rail**  
(7/8" x 2" Pocket)

**Pcs/Pallet: 66**

**NJ - 70", 94" (WHITE & TAN ONLY)**

# PRIVACY FENCE PRIVACY PICKETS

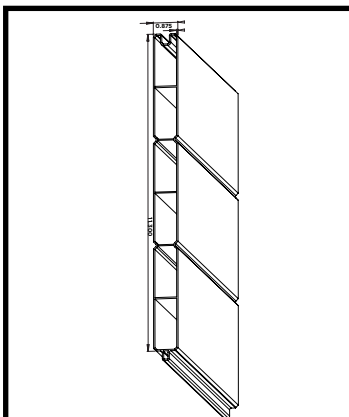

## 7/8" X 11.3" GORILLA® T&G

F61S

7/8" x 11.3" Gorilla® T&G

Pcs/Pallet: 100

UT - 55-1/4", 60-1/4", 62-1/4", 64",  
16' (100 Pcs/Pallet) (**WHITE, TAN**)  
UT - 60-1/4", 16' (100 Pcs/Pallet) (**ADOBE**)  
UT - 16' (100 Pcs/Pallet) (**ASH GRAY**)

F61S - Ash Gray, Sand and Adobe Is Available -  
See Page 4 & 5

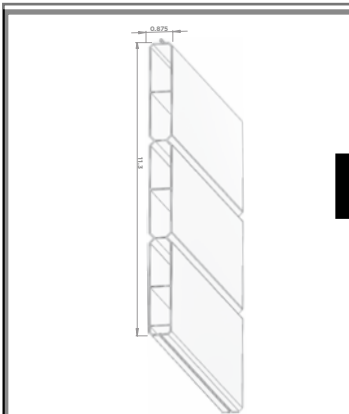

## 7/8" X 11.3" GORILLA® LOCKING PICKET

F61L

7/8" x 11.3" Gorilla® Locking Picket

Pcs/Pallet: 100

**NOT AVAILABLE IN 4th  
QUARTER OR UNTIL  
FURTHER NOTICE!**

F61L LIMITED AVAILABILITY.

W=White, T=Tan, D=Adobe

Availability and profile dimensions are subject to change without notice. Check with manufacturer before ordering.  
All dimensions are subject to manufacturer's tolerances. \*\*Only runs once or twice yearly.  
Gorilla® is a registered trademark of Homeland Vinyl Products, Inc.

HOMELAND VINYL PRODUCTS, Inc.  
Homeland Profiles: 800.999.6813 | [www.Homelandvinyl.com](http://www.Homelandvinyl.com)

21-201- M1116-21H

# PRIVACY FENCE PRIVACY PICKETS

## 7/8" X 7" GORILLA® T&G

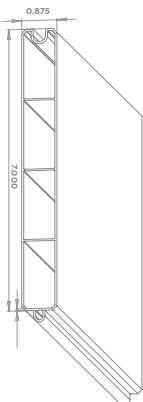

F62S  
7/8" x 7" Gorilla® T&G  
Pcs/Pallet: 148 (16'),  
Shorter Lengths, 346

**NOT AVAILABLE IN 4th  
QUARTER OR UNTIL  
FURTHER NOTICE!**

AL - 60", 61"  
NJ - 60", 61", 16'

UT - 60-1/4", 16' (ADOBE & SAND)  
FL - 62-1/4", 16' (WHITE & TAN ONLY)  
RUN ONLY ONCE OR TWICE  
YEARLY.

## 7/8" X 6" GORILLA® T&G

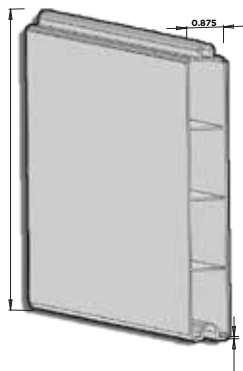

F54G  
7/8" x 6" Gorilla® T&G  
Pcs/Pallet: 178 (16'),  
Shorter Lengths, 346

AL - 48", 52", 57-1/2", 59-1/2", 61",  
62-1/4", 64", 66-1/2", 69-1/2", 70", 16' (WHITE, TAN)

AL - 16' (ADOBE)

NJ - 48", 52", 57-1/2", 59-1/2", 61", 62-1/4", 64", 16' (WHITE & TAN)

NJ - 16' (GRAY)

UT - 47-1/4", 55-1/4", 59-1/4", 60-1/4",  
62-1/4", 72", 16' (WHITE, TAN)

UT - 60-1/4", 16' (ADOBE & SAND)

FL - 62-1/4", 16' (WHITE & TAN ONLY)

F54G - Gray, Adobe and Sand Is Available -  
See Page 4 & 5

**F54C HOMEWOOD OPTIONS NOT  
AVAILABLE IN 4th QUARTER**

## 7/8" X 6" GORILLA® DECORTIVE LOCKING PICKET

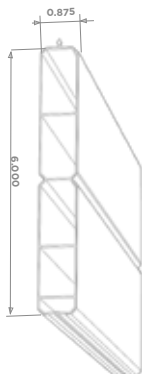

F54D  
7/8" x 6" Gorilla® Decorative Locking Picket

**NOT AVAILABLE IN 4th  
QUARTER OR UNTIL  
FURTHER NOTICE!**

AL - 59-1/2", 62-1/4" (WHITE, TAN & ADOBE)

NJ - 59-1/2", 62-1/4", 64", 66-1/2", 69-1/2", 70", 16' (WHITE & TAN ONLY)

UT - 60-1/4", 16' (ADOBE & SAND)  
FL - 62-1/4", 16' (WHITE & TAN ONLY)  
RUN ONLY ONCE OR TWICE  
YEARLY.

F54D - Adobe Is Available -  
See Page 4 & 5

Availability and profile dimensions are subject to change without notice. Check with manufacturer before ordering.  
All dimensions are subject to manufacturer's tolerances. \*\*Only runs once or twice yearly.

Gorilla® is a registered trademark of Homeland Vinyl Products, Inc.

HOMELAND VINYL PRODUCTS, Inc.

Homeland Profiles: 800.999.6813 | www.Homelandvinyl.com

# PRIVACY FENCE FENCE

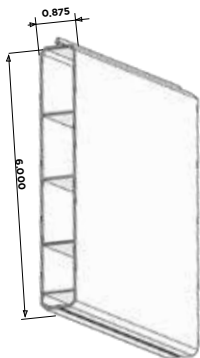

## 7/8" X 6" GORILLA® LOCKING PICKET

**F54L**  
7/8" x 6" Gorilla® Locking Picket

Pcs/Pallet: 178 (16'),  
Shorter Lengths, 346

AL - 59-1/2", 62-1/4" (**WHITE & TAN**)  
AL - 16' (**ADOBE**)  
NJ - 35-1/2", 47-1/2", 59-1/2", 62-1/4", 83-1/2", 16' (**WHITE & TAN ONLY**)

F54L LIMITED AVAILABILITY.  
RUN ONLY ONCE OR TWICE  
YEARLY.

F54L - Adobe Is Available -  
See Page 4 & 5

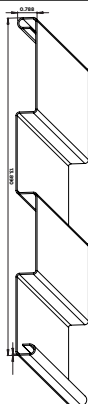

## 7/8" X 14" GORILLA® PRIVACY NO EMBOSS PANEL

**F55B**  
7/8" x 14" Gorilla® Privacy No Emboss Panel  
Pcs/Pallet: 96  
AL - 29", 64", 12'6" (**WHITE & SAND ONLY**)

F55B LIMITED AVAILABILITY.  
RUN ONLY ONCE OR TWICE  
YEARLY.

F55B - Sand Is Available -  
See Page 4 & 5

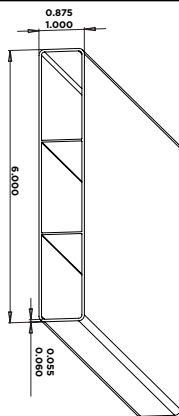

## 7/8" X 6" RIBBED STANDARD

**F56R**  
7/8"x6" Ribbed Standard  
Pcs/Pallet: 178  
AL - 69-1/2" 12', 16' (**WHITE & TAN**)  
AL - 16' (**ADOBE**)  
NJ - 16' (Stocked In NJ - White & Tan) (**WHITE & TAN ONLY**)  
UT - 16' (**WHITE & TAN ONLY**)  
FL - 69-1/2", 16' (Stocked in FL) (**WHITE & TAN ONLY**)

F56R - Adobe Is Available -  
See Page 4 & 5

Availability and profile dimensions are subject to change without notice. Check with manufacturer before ordering.  
All dimensions are subject to manufacturer's tolerances.  
\*\*Only runs once or twice yearly.



# FENCE RAILS

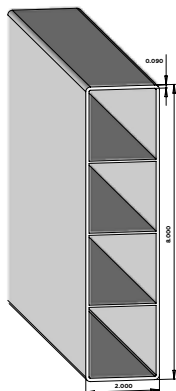

## 2" X 8" RIBBED RAIL

**F20R**  
**2"x8" Ribbed Rail**  
**Pcs/Pallet: 66**  
**AL - 16', 24' (WHITE & TAN ONLY)**

**F20R LIMITED AVAILABILITY.**  
**RUN ONLY ONCE OR TWICE**  
**YEARLY.**

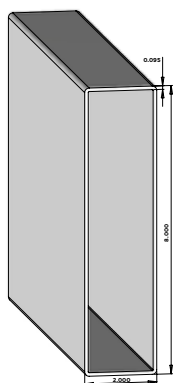

## 2" X 8" HOLLOW RAIL

**F20S**  
**2" X 8" Hollow Rail**  
**Pcs/Pallet: 66**  
**AL - 16', 24' (WHITE & TAN ONLY)**

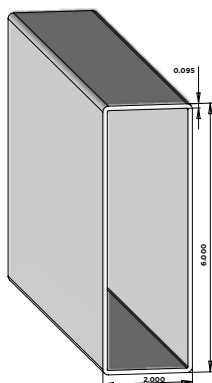

## 2" X 6" HOLLOW RAIL

**F22E**  
**2"x6" Hollow Rail**  
**Pcs/Pallet: 88**  
**AL - 16', 24' (WHITE & TAN ONLY)**

Availability and profile dimensions are subject to change without notice. Check with manufacturer before ordering.  
 All dimensions are subject to manufacturer's tolerances.  
 \*\*Only runs once or twice yearly.

# FENCE RAILS

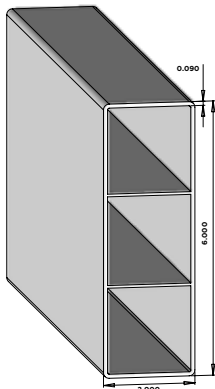

## 2" X 6" RIBBED RAIL

**F22C**

**(0.090 wall)**

**2"x6" Ribbed Rail**

**Pcs/Pallet: 88**

**AL - 94", 12', 16' (WHITE & TAN)**

**AL - 12', 16' (ADOBE)**

**NJ - 8', 94", 16' (Stocked In NJ - White & Tan) (WHITE & TAN ONLY)**

**UT - 12', 16' (WHITE & TAN ONLY)**

**FL - 16' (Stocked in FL - White & Tan) (WHITE & TAN ONLY)**

F22C - Adobe Is Available - See Page 6

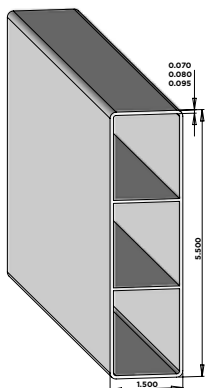

## 1-1/2" X 5-1/2" RIBBED RAIL (UTILITY & UTILITY VALUE)

**F27E (0.080 Wall)**

**1-1/2" x 5-1/2" Ribbed Utility Rail**

**Pcs/Pallet: 114**

**AL - 94", 16' (WHITE & TAN ONLY)**

**UT - 16' (WHITE & TAN ONLY)**

**TX - 94", 16' (WHITE ONLY)**

**F27M (0.070 Wall)**

**1-1/2" x 5-1/2" Utility Value Rail (Color Inside)**

**Pcs/Pallet: 114**

**AL - 16' (WHITE & TAN ONLY)**

**UT - 16' (WHITE & TAN ONLY)**

**FL - 16' (Stocked in FL) (WHITE & TAN ONLY)**

**TX - 16' (WHITE ONLY)**

**F27C HOMEWOOD OPTIONS NOT  
AVAILABLE IN 4th QUARTER**

Availability and profile dimensions are subject to change without notice. Check with manufacturer before ordering.

All dimensions are subject to manufacturer's tolerances.

\*Limited availability, Check with customer service.

\*\*Only runs once or twice yearly.

HOMELAND VINYL PRODUCTS, Inc.

21-201- M1116-21H

Homeland Profiles: 800.999.6813 | [www.Homelandvinyl.com](http://www.Homelandvinyl.com)

# FENCE RAILS

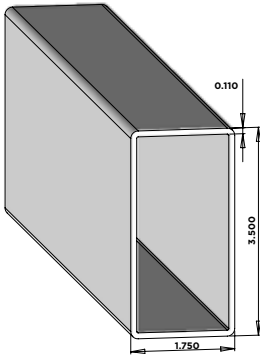

## 1-3/4" X 3-1/2" HOLLOW STANDARD

F25B (0.110 wall)  
1-3/4" x 3-1/2" Hollow Standard Rail  
Pcs/Pallet: 156  
AL - 12', 16' (WHITE & TAN ONLY)  
UT - 12', 16' (WHITE & TAN ONLY)  
FL - 12' (Stocked in FL) (WHITE & TAN ONLY)

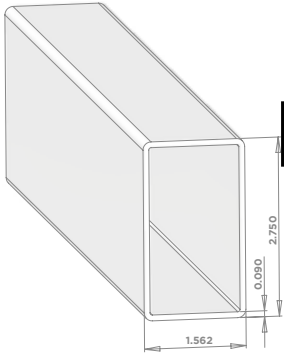

## 1-1/2" X 2-3/4" STANDARD RAIL

F23S (0.090 wall)  
1-1/2" x 2-3/4" Standard Rail  
Pcs/Pallet: 224

**NOT AVAILABLE IN 4th  
QUARTER OR UNTIL  
FURTHER NOTICE!**

DO NOT RUN ONLY ONCE OR TWICE  
YEARLY

Availability and profile dimensions are subject to change without notice. Check with manufacturer before ordering.

All dimensions are subject to manufacturer's tolerances.

\*Limited availability, Check with customer service.

\*\*Only runs once or twice yearly.

# FENCE / SPECIALTY PRODUCTS

## RAILS, U-CHANNEL, TRIM CHANNEL

### 7/8" U-CHANNEL STANDARD

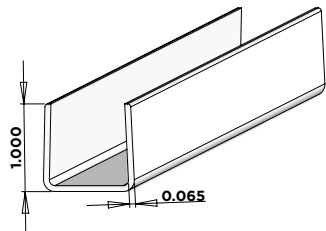

**F83S**

**7/8" U-Channel Standard**

**Pcs/Box: 64 (10' 2")**

**(Shorter lengths**

**1280 Pcs/Pallet)**

**AL - 10'2", 60-7/8" (WHITE & TAN)**

**AL - 10'2" (ADOBE)**

**NJ - 10'2" (Stocked In NJ) (WHITE, TAN & ADOBE)**

**UT - 10'2" (Stocked In UT) (WHITE, TAN & ADOBE)**

**- NO MTO**

F83S - Adobe Is Available -  
See Page 4 & 5

**F83S HOMEWOOD OPTIONS NOT  
AVAILABLE IN 4th QUARTER**

### 7/8" TRIM CHANNEL

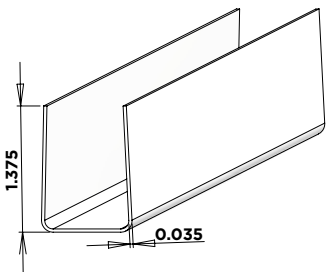

**F83U**

**7/8" Trim Channel**

**Pcs/Box: 60 (10' 2")**

**(Shorter lengths**

**840 Pcs/Pallet)**

**AL - 10'2", 58-3/4", 59-1/4", 60-7/8" (WHITE & TAN)**

**AL - 10'2" (ADOBE, SAND, GRAY & ASH GRAY)**

**NJ - 58", 58-3/4", 60-7/8", 10'2" (Stocked In NJ) (WHITE & TAN)**

**TN - 10'2", 58-3/4", 59-1/4", 60-7/8" (WHITE & TAN)**

**TN - 10'2" (ADOBE, SAND, GRAY & ASH GRAY)**

**UT - 10'2", 52", 57", 58-3/4", 59" (Stocked In UT) (WHITE & TAN)**

**UT - 10'2" (ADOBE, SAND, GRAY & ASH GRAY)**

**FL - 58-3/4", 59", 59-1/4" (Stocked in FL) (WHITE & TAN ONLY)**

**- NO MTO**

F83U - Adobe, Sand, Gray & Ash Gray Is Available -  
See Page 4 & 5

### GORILLA® PICKET CHANNEL

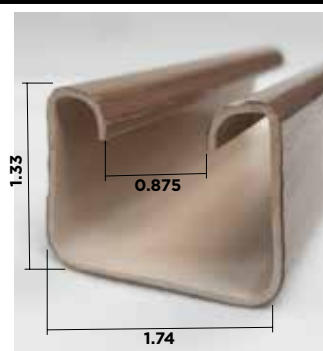

**FTG4**

**Gorilla Picket Channel**

**Pcs/Box: 40 Box**

**AL - 72" (WHITE, TAN & ADOBE)**

FTG4 - Adobe Is Available -  
See Page 4 & 5

**FTG4 HOMEWOOD OPTIONS NOT  
AVAILABLE IN 4th QUARTER**

Availability and profile dimensions are subject to change without notice. Check with manufacturer before ordering.

All dimensions are subject to manufacturer's tolerances.

\*\*Only runs once or twice yearly.

# SPECIALTY PRODUCTS

## GATE BRACE, LATTICE CHANNEL

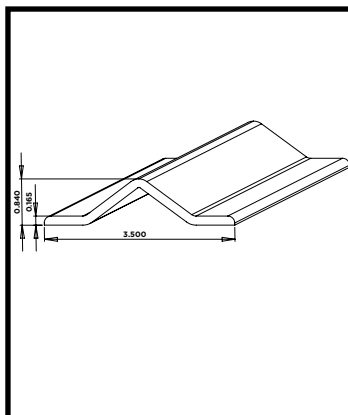

### GATE SUPPORT BRACE

**F86S (0.165 wall)**  
**Gate Support Brace**  
**Bundled: 240 pcs**  
**Boxed: 24 pcs**

**- NO MTO**

**AL - 8' (Bundled), 12' (Box) (WHITE & TAN)**  
**AL - 8' (Bundled), (ADOBE)**  
**FL - 8' (Bundled) (Stocked in FL) (WHITE & TAN ONLY)**  
**TN - 8' (Bundled) (WHITE, TAN & ADOBE)**  
**UT - 8' (Bundled) (Stocked in UT) (WHITE, TAN & ADOBE)**

F86S - Adobe Is Available -  
 See Page 4 & 5

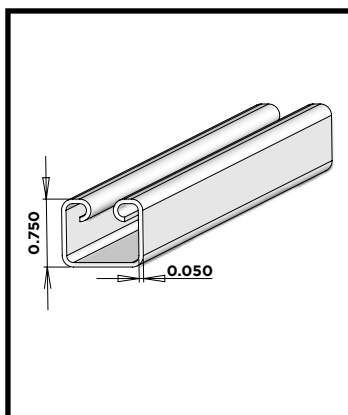

### 3/4" LATTICE CHANNEL

**F89S (0.050 wall)**  
**3/4" Lattice Channel**  
**Pcs/Box: 60**

**- NO MTO**

**AL - 8' (WHITE, TAN & ADOBE)**

F89S - Adobe Is Available -  
 See Page 4 & 5

# PRIVACY FENCE TUF-FENCE®

## TUF-FENCE® H-POST

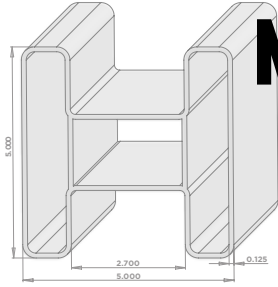

FT01

Tuf-Fence®

H-Post

**NOT AVAILABLE IN 4th  
QUARTER OR UNTIL  
FURTHER NOTICE!**

AL - 9' (WHITE & ADOBE ONLY)

THIS IS THE ANNUAL BIDDING  
CLOSING DATE FOR THE  
YEARLY.

## TUF-FENCE® POCKET RAIL

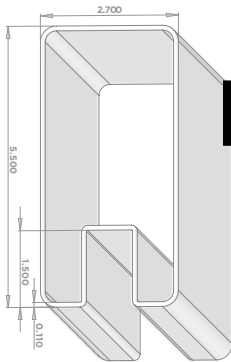

FT12

Tuf-Fence®

Pocket Rail

**NOT AVAILABLE IN 4th  
QUARTER OR UNTIL  
FURTHER NOTICE!**

AL - 9' (WHITE & ADOBE ONLY)

THIS IS THE ANNUAL BIDDING  
CLOSING DATE FOR THE  
YEARLY.

## TUF-FENCE® LATTICE TOP RAIL

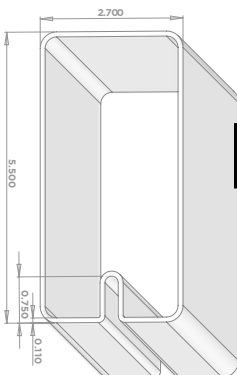

FT13

Tuf-Fence®

Lattice Top Rail

**NOT AVAILABLE IN 4th  
QUARTER OR UNTIL  
FURTHER NOTICE!**

AL - 9' (WHITE & ADOBE ONLY)

THIS IS THE ANNUAL BIDDING  
CLOSING DATE FOR THE  
YEARLY.

Availability and profile dimensions are subject to change without notice. Check with manufacturer before ordering.

All dimensions are subject to manufacturer's tolerances. \*\*Only runs once or twice yearly.

Gorilla® is a registered trademark of Homeland Vinyl Products, Inc. Tuf-Fence® is a registered trademark of Homeland Vinyl Products, Inc.

# PRIVACY FENCE TUF-FENCE®

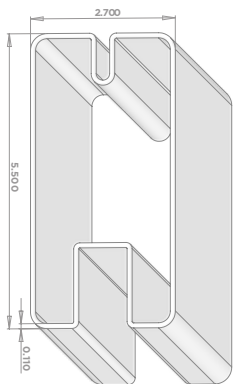

## TUF-FENCE® MID-RAIL

FT11

Tuf-Fence®  
Mid-Rail

**NOT AVAILABLE IN 4th  
QUARTER OR UNTIL  
FURTHER NOTICE!**

AL - 96.25" (WHITE & ADOBE ONLY)

AVAILABILITY  
ON A YEARLY BASIS.

YEARLY.

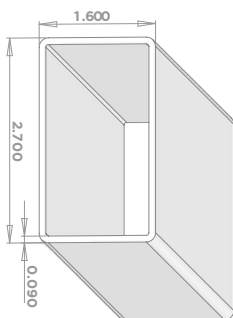

## TUF-FENCE® H-POST INSERT

FT02

Tuf-Fence®  
H-Post Insert

**NOT AVAILABLE IN 4th  
QUARTER OR UNTIL  
FURTHER NOTICE!**

AL - 8' (WHITE & ADOBE ONLY)

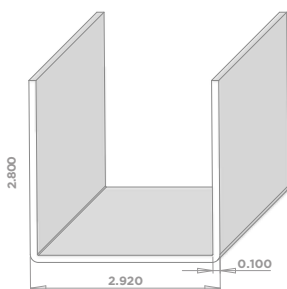

## TUF-FENCE® U-CHANNEL (LONG LEG)

FT03

Tuf-Fence®  
U-Channel (Long Leg)

**NOT AVAILABLE IN 4th  
QUARTER OR UNTIL  
FURTHER NOTICE!**

AL - 8' (WHITE & ADOBE ONLY)

Availability and profile dimensions are subject to change without notice. Check with manufacturer before ordering.

All dimensions are subject to manufacturer's tolerances. \*\*Only runs once or twice yearly.

Gorilla® is a registered trademark of Homeland Vinyl Products, Inc. Tuf-Fence® is a registered trademark of Homeland Vinyl Products, Inc.



# PRIVACY FENCE

## GORILLA® FENCE

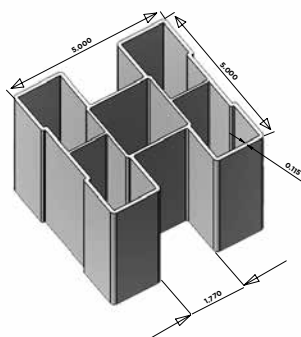

### 5" X 5" GORILLA® H-POST

**FTG1 (0.115 wall)**  
**5" x 5" Gorilla®**  
**H-Post**

**AL - 9'**

**FTG1 LIMITED AVAILABILITY.**  
**RUN ONLY ONCE OR TWICE**  
**YEARLY.**

**HOMEWOOD OPTION FTG1**  
**O=Mocha Walnut, Y=Honey Maple,**  
**I=Chai Gray,, U=Green Teak**

**FTG1**  
**AL - 9'**

**SPECIAL 2021**  
**INSTRUCTIONS!**  
**CALL YOUR CUSTOMER**  
**SERVICE / SALES**  
**PERSON FOR MORE**  
**INFO!**

W=White, T=Tan, D=Adobe

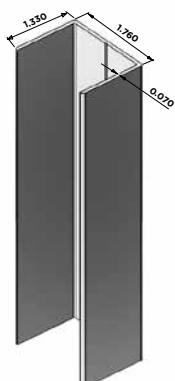

### 1-1/2 GORILLA® POST INSERT

**FTG2 (0.070 wall)**  
**1-1/2 Gorilla®**  
**Post Insert**

**AL - 8'**

**FTG2 LIMITED AVAILABILITY.**  
**RUN ONLY ONCE OR TWICE**  
**YEARLY.**

**HOMEWOOD OPTION FTG2**  
**O=Mocha Walnut, Y=Honey Maple,**  
**I=Chai Gray,, U=Green Teak**

**FTG2**  
**AL - 8'**

**SPECIAL 2021**  
**INSTRUCTIONS!**  
**CALL YOUR CUSTOMER**  
**SERVICE / SALES**  
**PERSON FOR MORE**  
**INFO!**

W=White, T=Tan, D=Adobe

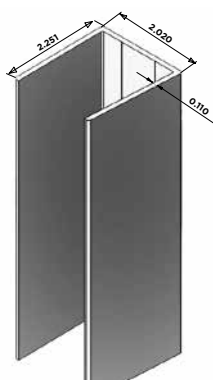

### 1-3/4 GORILLA® FENCE U-CHANNEL

**FTG3 (0.110 wall)**  
**1-3/4 Gorilla®**  
**Fence U-Channel**

**AL - 8'**

**FTG3 LIMITED AVAILABILITY.**  
**RUN ONLY ONCE OR TWICE**  
**YEARLY.**

**HOMEWOOD OPTION FTG3**  
**O=Mocha Walnut, Y=Honey Maple,**  
**I=Chai Gray,, U=Green Teak**

**FTG3**  
**AL - 8'**

**SPECIAL 2021**  
**INSTRUCTIONS!**  
**CALL YOUR CUSTOMER**  
**SERVICE / SALES**  
**PERSON FOR MORE**  
**INFO!**

W=White, D=Adobe

Availability and profile dimensions are subject to change without notice. Check with manufacturer before ordering.

All dimensions are subject to manufacturer's tolerances. \*\*Only runs once or twice yearly.

Gorilla® is a registered trademark of Homeland Vinyl Products, Inc.

HOMELAND VINYL PRODUCTS, Inc.

21-201- M1116-21H

Homeland Profiles: 800.999.6813 | [www.Homelandvinyl.com](http://www.Homelandvinyl.com)

# GORILLA® GUARD RAIL PROFILES

Gorilla® is a trademark of Homeland Vinyl Products, Inc.



# GORILLA™ GUARD RAIL

## SUMMIT® 2x3-1/2, T- RAIL, CONTOUR

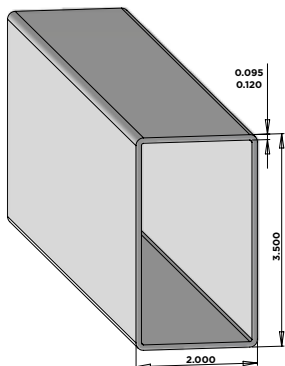

F24E - Adobe, Sand, Gray & Ash  
Gray Is Available -  
See Page 4 & 5

### 2" X 3-1/2" HOLLOW UTILITY RAIL

**F24E (0.095 Wall)**  
**2"x3-1/2" Hollow Utility Rail**  
**Pcs/Pallet: 143**  
**AL - 6', 94", 8', 10', 16', 24' (WHITE & TAN)**  
**AL - 16' (ADOBE & GRAY)**  
**UT - 8', 12', 16' (WHITE & TAN)**  
**UT - 12' (ADOBE, SAND & ASH GRAY)**  
**FL - 6', 8' (Stocked in FL) (WHITE & TAN ONLY)**  
**TN - 6', 94", 8', 10', 16', 24' (WHITE & TAN)**  
**TN - 16' (ADOBE)**

**F24C (0.120 Wall)**  
**2"x3-1/2" Hollow Standard Rail**  
**Pcs/Pallet: 143**  
**AL - 6', 8', 16', 24' (WHITE, TAN)**  
**UT - 6', 8', 12', 16' (WHITE, TAN)**  
**TN - 6', 8', 16', 24' (WHITE, TAN)**

**F24E HOMEWOOD  
 OPTIONS NOTAVAILABLE  
 IN 4th QUARTER**

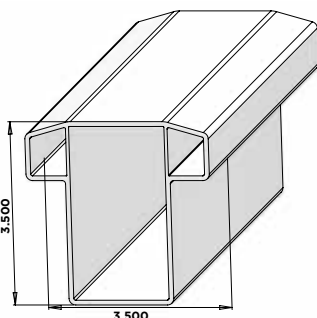

F35C - Adobe Is Available -  
See Page 4 & 5

### 3-1/2" GORILLA® T-RAIL

**F35C (0.090 wall)**  
**3-1/2" Gorilla® T-Rail**  
**Pcs/Pallet: 90**  
**AL - 6', 8', 10', 16' (WHITE & TAN ONLY)**  
**AL - 16' (ADOBE)**  
**TN - 6', 8', 10', 16' (WHITE & TAN ONLY)**  
**TN - 16' (ADOBE)**

**F35C HOMEWOOD OPTIONS NOT  
 AVAILABLE IN 4th QUARTER**

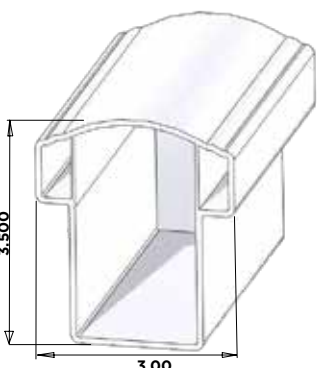

F36S - Adobe Is Available -  
See Page 4 & 5

### 3" CONTOUR RAIL

**F36S (0.095 wall)**  
**3" Contour Rail**  
**Pcs/Pallet: 102**  
**AL - 6', 8', 10', 24' (WHITE & TAN ONLY)**  
**AL - 16' (ADOBE)**

See ESR-1657 report for detailed applications. Check local building codes in your area.  
 Availability and profile dimensions are subject to change without notice. Check with manufacturer before ordering.  
 All dimensions are subject to manufacturer's tolerances.  
 \*Limited availability, Check with customer service.

# GORILLA™ GUARD RAIL

## NEXUS® 1-3/4 x 2-1/4

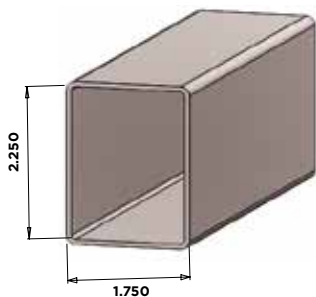

### 1-3/4" X 2-1/4" NEXUS®

**F3PB (0.065 wall)**  
**1-3/4" x 2-1/4" Nexus® Rail**

**Pcs/Pallet: 216**  
**TN - 71-3/8", 95-3/8", 119-3/8" (WHITE, TAN & ADOBE)**

F3PB - Adobe Is Available -  
 See Page 4

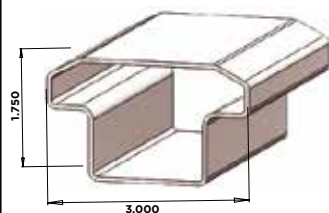

### 1-3/4" NEXUS® 1 T-RAIL

**F34C (0.065 wall)**  
**1-3/4" Nexus® 1 T-Rail**

**Pcs/Pallet: 216**  
**TN - 71-3/8", 95-3/8", 119-3/8" (WHITE, TAN & ADOBE)**

F34C - Adobe Is Available -  
 See Page 4

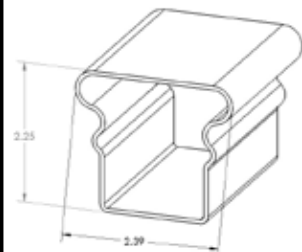

### 1-3/4" NEXUS® 2 T-RAIL

**F3N2 (0.065 wall)**  
**1-3/4" Nexus® 2 T-Rail**

**Pcs/Pallet: 216**  
**TN- 71-3/8", 95-3/8", 119-3/8" (WHITE, TAN & ADOBE)**

F3N2 - Adobe Is Available -  
 See Page 4

See ESR-1057 report for detailed applications. Check local building codes in your area.

Availability and profile dimensions are subject to change without notice. Check with manufacturer before ordering.  
 All dimensions are subject to manufacturer's tolerances. Gorilla™ is a trademark of Homeland Vinyl Products, Inc. Summit is a registered trademark of Waymark Products, LLC.

HOMELAND VINYL PRODUCTS, Inc.

Homeland Profiles: 800.999.6813 | [www.Homelandvinyl.com](http://www.Homelandvinyl.com)

# SPECIALTY PRODUCTS

## 4-1/2 GORILLA® RAIL, PALISADE RAIL

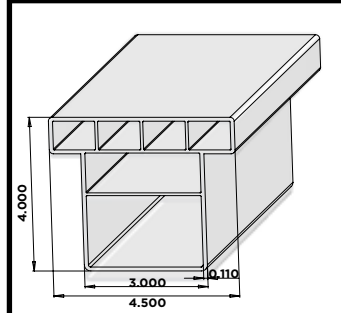

FTB - Adobe Is Available -  
See Page 4 & 5

### 4-1/2" GORILLA® RAIL

**FTB (0.110 wall)**  
**4-1/2" Gorilla® Rail**  
**Pcs/Pallet: 66**  
**AL - 24' (WHITE, TAN & ADOBE)**

FTB LIMITED AVAILABILITY.  
 RUN ONLY ONCE OR TWICE  
 YEARLY.

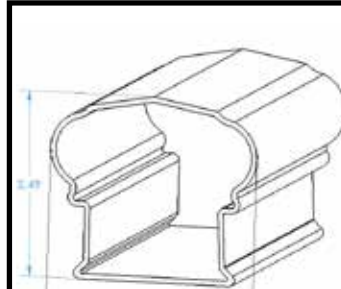

FHP1 - Adobe Is Available -  
See Page 4 & 5

### PALISADE RAIL

**FHP1 (0.070 wall)**  
**Palisade Rail**  
**Pcs/Pallet: 136**  
**AL - 6', 8', 10' MTO (WHITE, TAN & ADOBE)**

FHP1 LIMITED AVAILABILITY.  
 RUN ONLY ONCE OR TWICE  
 YEARLY.

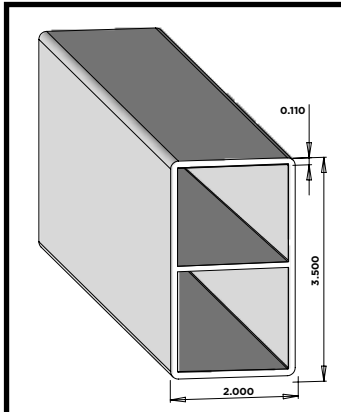

### 2" X 3-1/2" RIBBED RAIL

**F24B (0.110 wall)**  
**2"x3-1/2" Ribbed Rail**  
**Pcs/Pallet: 143**  
**AL - 16', 24' (WHITE & TAN ONLY)**

F24B LIMITED AVAILABILITY.  
 RUN ONLY ONCE OR TWICE  
 YEARLY.

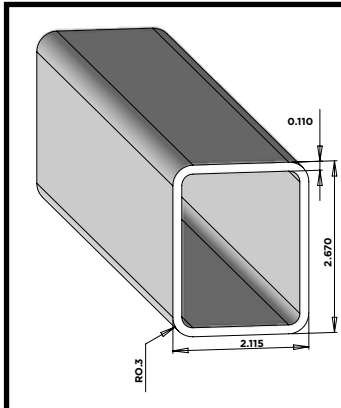

### 2-1/8" X 2-3/4" STANDARD RAIL

**F26S (0.110 wall)**  
**2-1/8" x 2-3/4" Standard Rail**  
**Pcs/Pallet: 170**  
**AL - 12', 16' (WHITE, TAN & ADOBE)**

F26S - Adobe Is Available -  
See Page 4 & 5

Availability and profile dimensions are subject to change without notice. Check with manufacturer before ordering.  
 All dimensions are subject to manufacturer's tolerances.  
 \*Limited availability, Check with customer service.  
 \*\*Only runs once or twice yearly.

# PICKETS

## PROFILES



# FENCE/GUARD RAIL SMALL PICKETS

## 1-3/4" X 1-3/4" STANDARD PICKETS

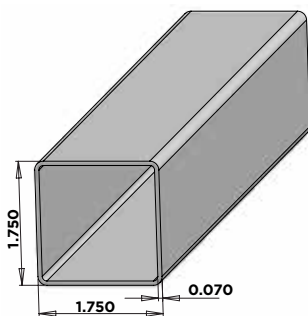

**F41S (0.070 Wall)**  
**1-3/4" x 1-3/4" Standard Pickets**  
**Pcs/Pallet: 312**  
**AL - 16' (WHITE & TAN ONLY)**

W=White, T=Tan, D=Adobe

## 1-1/2" X 1-1/2" STANDARD PICKETS

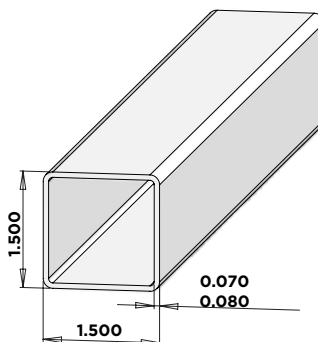

**F42S (0.070 Wall)**  
**1-1/2" x 1-1/2" Standard Pickets**  
**Pcs/Pallet: 450 pcs. (Other Sizes 900)**

**AL - 16' (Stocked in AL) (WHITE, TAN & ADOBE)**  
**TN - 30-1/2", 31", 32", 38", 43-1/8",**  
**10', 12', 16' (WHITE & TAN)**  
**TN - 16' (ADOBE)**  
**UT - 16' (Stocked In UT) (WHITE, TAN & ADOBE)**  
**FL - 16' (Stocked in FL) (WHITE & TAN ONLY)**

F42S - Adobe Is Available - See Page 4 & 5

**F42S HOMEWOOD OPTIONS NOT  
AVAILABLE IN 4th QUARTER**

## 1-3/8" X 1-3/8" STANDARD PICKETS

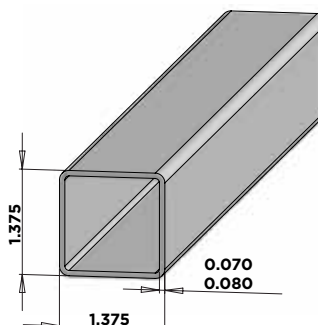

**F43C (0.070 Wall)**  
**1-3/8" x 1-3/8" Standard Pickets**  
**Pcs/Pallet: 330 pcs. (Other Sizes 600)**

**AL - 16' (Stocked In AL) (WHITE, TAN & ADOBE)**  
**TN - 31-3/4", 32", 32-1/2", 38",**  
**38-1/2", 16' (WHITE, TAN & ADOBE)**  
**UT - 16' (Stocked In UT) (WHITE, TAN & ADOBE)**

F43C - Adobe Is Available - See Page 4 & 5

**F43C HOMEWOOD OPTIONS NOT  
AVAILABLE IN 4th QUARTER**

Availability and profile dimensions are subject to change without notice. Check with manufacturer before ordering.  
 All dimensions are subject to manufacturer's tolerances. Gorilla® is a registered trademark of Homeland Vinyl Products, Inc.  
 \*Limited availability, Check with customer service.  
 \*\*Only runs once or twice yearly.



# FENCE/GUARD RAIL SMALL PICKETS

## 1" X 1" STANDARD PICKETS

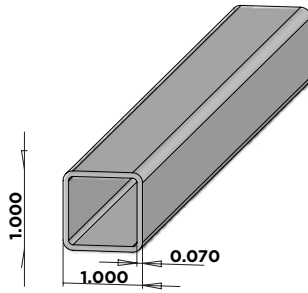

**F45S (0.070 Wall)**  
**1" x 1" Standard Pickets**  
**Pcs/Pallet: 450**  
**AL - 16' (WHITE, TAN & ADOBE)**  
**UT - 16' (Stocked in UT, White and Tan) (WHITE & TAN ONLY)**

F45S - Adobe Is Available -  
 See Page 4 & 5

## 1-1/4" X 1-1/2" STANDARD PICKETS

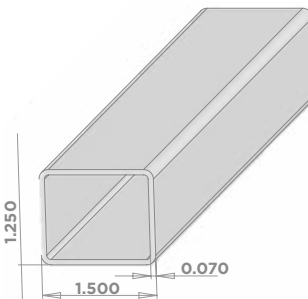

**F47S (0.070 Wall)**  
**1-1/4" x 1-1/2" Standard Pickets**

**NOT AVAILABLE IN 4th  
 QUARTER OR UNTIL  
 FURTHER NOTICE!**

**F47S LIMITED AVAILABILITY.  
 RUN ONLY ONCE OR TWICE**

## 7/8" X 1-1/2" STANDARD PICKETS

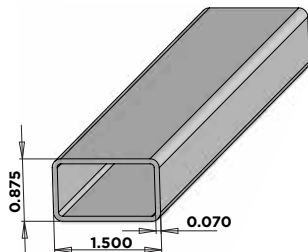

**F65S (0.070 Wall)**  
**7/8" x 1-1/2" Standard Pickets**  
**Pcs/Pallet: 942 (16', 402 pcs.)**

**AL - 32", 16' (WHITE & TAN ONLY)**  
**AL - 16' (ADOBE)**  
**NJ - 16' \* (WHITE & TAN ONLY)**  
**UT - 31-3/4", 33", 16' (Stocked In UT) (WHITE & TAN)**  
**UT - 16' (Stocked In UT) (ADOBE)**  
**FL - 16' Stocked in FL (WHITE & TAN ONLY)**  
**TN - 32", 16' (WHITE & TAN ONLY)**  
**TN - 16' (ADOBE)**

F65S - Adobe Is Available -  
 See Page 4 & 5

Availability and profile dimensions are subject to change without notice. Check with manufacturer before ordering.

All dimensions are subject to manufacturer's tolerances.

\*Limited availability, Check with customer service.

\*\*Only runs once or twice yearly.

HOMELAND VINYL PRODUCTS, Inc.

Homeland Profiles: 800.999.6813 | [www.Homelandvinyl.com](http://www.Homelandvinyl.com)

# FENCE/GUARD RAIL

## SMALL PICKETS, RAILS

### 7/8" X 3" STANDARD PICKETS

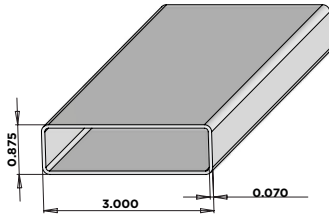

**F57C (0.070 Wall)**  
**7/8" X 3" Standard Pickets**  
**Pcs/Pallet: 355**

**AL - 16' (Stocked in AL) (WHITE, TAN & ADOBE)**  
**UT - 16' (WHITE, TAN & ADOBE)**  
**TN - 44", 45-7/8", 12', 16' (WHITE & TAN)**  
**TN - 16' (ADOBE)**

**F57C HOMEWOOD OPTIONS NOT AVAILABLE IN 4th QUARTER**

F57C - Adobe Is Available - See Page 4 & 5

### 7/8" X 3" SPADE PICKET

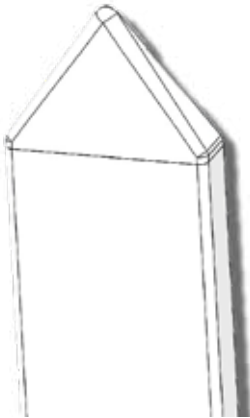

**F57C-SPC**  
**7/8" X 3" Standard Picket**  
**welded to spade cap**

**Pcs/Pallet: 355**  
**TN - 44" (Extrusion) + Welded Spade Cap (WHITE & TAN)**  
**45-7/8" (Extrusion) + Welded Spade Cap (WHITE, TAN & ADOBE)**  
**56" (Extrusion) + Welded Spade Cap (WHITE & TAN)**  
**68" (Extrusion) + Welded Spade Cap (WHITE & TAN)**

F57C - SPC - Adobe Is Available - See Page 4

### 7/8" X 3" DOG EAR PICKET

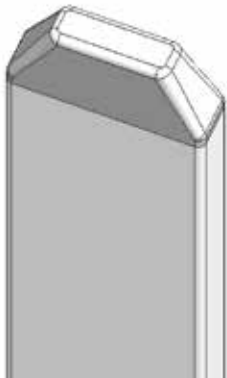

**F57C-DEC**  
**7/8" X 3" Standard Picket**  
**welded to dog ear Cap**

**Pcs/Pallet: 355**  
**TN - 44" (Extrusion) + Welded Dog Ear Cap (WHITE & TAN)**  
**45-7/8" (Extrusion) + Welded Dog Ear Cap (WHITE, TAN & ADOBE)**  
**56" (Extrusion) + Welded Dog Ear Cap (WHITE & TAN)**  
**68" (Extrusion) + Welded Dog Ear Cap (WHITE & TAN)**

F57C - DEC - Adobe Is Available - See Page 4

Availability and profile dimensions are subject to change without notice. Check with manufacturer before ordering.

All dimensions are subject to manufacturer's tolerances.

\*Limited availability, Check with customer service.

\*\*Only runs once or twice yearly.

HOMELAND VINYL PRODUCTS, Inc.

21-201- M1116-21H

Homeland Profiles: 800.999.6813 | [www.Homelandvinyl.com](http://www.Homelandvinyl.com)

# FENCE/GUARD RAIL

## SMALL PICKETS, RAILS

### 1-1/2" X 1-1/2" SHARP PICKET



**F42S-SPD**

1-1/2" X 1-1/2" Standard Picket  
welded to Sharp Cap

**Pcs/Pallet: 900**

**TN - 44" (Extrusion) + Welded Sharp Cap (WHITE & TAN)**

**45-7/8" (Extrusion) + Welded Sharp Cap (WHITE, TAN & ADOBE)**

**56" (Extrusion) + Welded Sharp Cap (WHITE & TAN)**

**68" (Extrusion) + Welded Sharp Cap (WHITE & TAN)**

F42S - SPD - Adobe Is Available -  
See Page 4

### 1" X 2" STANDARD PICKETS

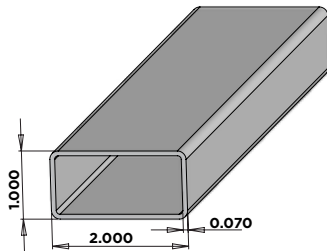

**F48S (0.070 Wall)**

1" x 2" Standard Pickets

**Pcs/Pallet: 270**

**AL - 16' (WHITE, TAN & ADOBE)**

**F48S LIMITED AVAILABILITY.  
RUN ONLY ONCE OR TWICE  
YEARLY.**

F48S - Adobe Is Available -  
See Page 4 & 5

### 1" X 4" UTILITY PICKETS

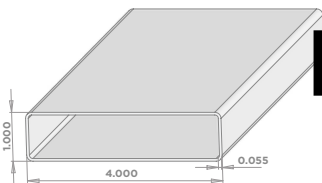

**F49U (0.055 Wall)**

1" x 4" Utility Pickets

**Pcs/Pallet: 253**

**NOT AVAILABLE IN 4th  
QUARTER OR UNTIL  
FURTHER NOTICE!**

**F49U LIMITED AVAILABILITY.  
RUN ONLY ONCE OR TWICE  
YEARLY.**

Availability and profile dimensions are subject to change without notice. Check with manufacturer before ordering.

All dimensions are subject to manufacturer's tolerances.

\*Limited availability, Check with customer service.

\*\*Only runs once or twice yearly.

HOMELAND VINYL PRODUCTS, Inc.

Homeland Profiles: 800.999.6813 | [www.Homelandvinyl.com](http://www.Homelandvinyl.com)

IT & MATCH • PERFECT FIT & MATCH • PERFECT FIT & MATCH • PER  
ERFECT FIT & MATCH • PERFECT FIT & MATCH • PERFECT FIT & MAT  
FECT FIT & MATCH • PERFECT FIT & MATCH • PERFECT FIT & MATCH  
MATCH • PERFECT FIT & MATCH • PERFECT FIT & MATCH • PERFEC  
IT & MATCH • PERFECT FIT & MATCH • PERFECT FIT & MATCH • PER  
ERFECT FIT & MATCH • PERFECT FIT & MATCH • PERFECT FIT & MAT

# GORILLA® WRAP

## PROFILES & ACCESSORIES







IT & MATCH • PERFECT FIT & MATCH • PERFECT FIT & MATCH • PER  
ERFECT FIT & MATCH • PERFECT FIT & MATCH • PERFECT FIT & MAT  
FECT FIT & MATCH • PERFECT FIT & MATCH • PERFECT FIT & MATCH  
MATCH • PERFECT FIT & MATCH • PERFECT FIT & MATCH • PERFEC  
IT & MATCH • PERFECT FIT & MATCH • PERFECT FIT & MATCH • PER  
ERFECT FIT & MATCH • PERFECT FIT & MATCH • PERFECT FIT & MAT  
IT & MATCH • PERFECT FIT & MATCH • PERFECT FIT & MATCH • PER  
ERFECT FIT & MATCH • PERFECT FIT & MATCH • PERFECT FIT & MAT  
FECT FIT & MATCH • PERFECT FIT & MATCH • PERFECT FIT & MATCH  
MATCH • PERFECT FIT & MATCH • PERFECT FIT & MATCH • PERFEC  
IT & MATCH • PERFECT FIT & MATCH • PERFECT FIT & MATCH • PER  
ERFECT FIT & MATCH • PERFECT FIT & MATCH • PERFECT FIT & MAT  
IT & MATCH • PERFECT FIT & MATCH • PERFECT FIT & MATCH • PER  
ERFECT FIT & MATCH • PERFECT FIT & MATCH • PERFECT FIT & MAT  
FECT FIT & MATCH • PERFECT FIT & MATCH • PERFECT FIT & MATCH  
MATCH • PERFECT FIT & MATCH • PERFECT FIT & MATCH • PERFEC  
IT & MATCH • PERFECT FIT & MATCH • PERFECT FIT & MATCH • PER  
ERFECT FIT & MATCH • PERFECT FIT & MATCH • PERFECT FIT & MAT

Gorilla® is a registered trademark of Homeland Vinyl Products, Inc.

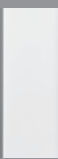

# GORILLA® WRAP

## 8 Piece Gorilla Post Wraps

1-3/4" x 10' GORILLA® POST WRAP CORNER TRIM		P47
	<b>FMWC</b> Gorilla® Wrap Corner	
	AL - 10'	
		STOCK COLORS: WHITE, TAN, ADOBE
4" x 10' GORILLA® POST WRAP COVERAGE SLAT		P47
	<b>FMW4</b> 4" Gorilla® Wrap Insert Covers sides of 3 1/4" to 4 1/4"	
	AL - 10'	
		STOCK COLORS: WHITE, TAN, ADOBE
6" x 10' GORILLA® POST WRAP COVERAGE SLAT		P47
	<b>FMW6</b> 6" Gorilla® Wrap Insert Covers sides of 5 1/4" to 6 1/4"	
	AL - 10'	
		STOCK COLORS: WHITE, TAN, ADOBE
8" x 10' GORILLA® POST WRAP COVERAGE SLAT		P47
	<b>FMW8</b> 8" Gorilla® Wrap Insert Covers sides of 7 1/4" to 8 1/4"	
	AL - 10'	
		STOCK COLORS: WHITE, TAN, ADOBE
10" x 10' GORILLA® POST WRAP COVERAGE SLAT		P47
	<b>FMW0</b> 10" Gorilla® Wrap Insert Covers sides of 9 1/4" to 10 1/4"	
	AL - 10'	
		STOCK COLORS: WHITE, TAN, ADOBE
12" x 10' GORILLA® POST WRAP COVERAGE SLAT		P47
	<b>FMW2</b> 12" Gorilla® Wrap Insert Covers sides of 11 1/4" to 12 1/4"	
	AL - 10'	
		STOCK COLORS: WHITE, TAN, ADOBE

# GORILLA® WRAP

## 4 Piece Gorilla Post Wrap

### 4 PIECE - 4" x 4" X 10' GORILLA® POST WRAP



**FPW4**

**4"x4" Gorilla® Wrap**

**Pcs/Box: 5 posts per box**

**Bulk: 92 posts per bundle**

**Length - 10'**

STOCK COLORS: WHITE, TAN, ADOBE

- 4 PIECES TO MAKE 1 POST,
- FULL BOX WILL COVER A TOTAL OF (5) POSTS
- COVERS POSTS BETWEEN 3-7/16"- 4-3/8"
- ANY TWIST OR OUT OF SQUARE WILL REDUCE COVERAGE SIZE

### 4 PIECE - 6" x 6" X 10' GORILLA® POST WRAP



**FPW6**

**6"x6" Gorilla® Wrap**

**Pcs/Box: 4 posts per box**

**Bulk: 74 posts per bundle**

**Length - 10'**

STOCK COLORS: WHITE, TAN, ADOBE

- 4 PIECES TO MAKE 1 POST,
- FULL BOX WILL COVER A TOTAL OF (4) POSTS
- COVERS POSTS BETWEEN 5-1/8"- 6"
- ANY TWIST OR OUT OF SQUARE WILL REDUCE COVERAGE SIZE

Gorilla® is a registered trademark of Homeland Vinyl Products, Inc.

# GORILLA® POSTS

## PROFILES





# GORILLA® POSTS

## POSTS

### 8" X 8" STANDARD POST

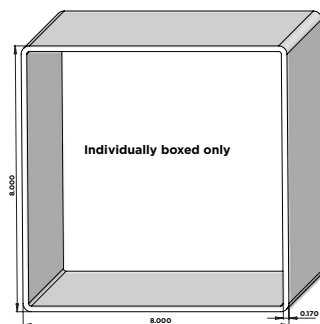

**F06C (0.170 wall)**  
**8" x 8" Standard Post**  
**Pcs/Box: 1**  
**Boxes/Skids: 10**  
**Refer to Commodity Sheet for Box Costs.**  
**SOLD IN SKID BOX QUANTITIES ONLY**

**AL - 9' (WHITE)**  
**AL - 9' (TAN & ADOBE - LIMITED RUN)**

**F06C LIMITED AVAILABILITY.**  
**RUN ONLY ONCE OR TWICE**  
**YEARLY.**

F06C - Adobe Is Available -  
 See Page 4 & 5

### 6-1/2" X 6-1/2" POST (& GORILLA® POST)

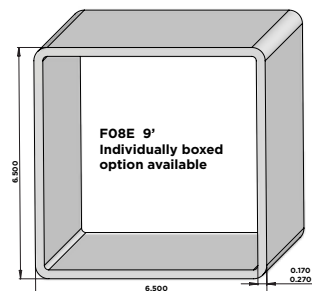

**F08S (0.270 wall) 6-1/2" x 6-1/2"**  
**Gorilla® Post**  
**Pcs/Pallet: 21**

**AL - 9', 16' (WHITE)**  
**AL - 9', 16' (TAN & ADOBE - LIMITED RUN)**

**F08S LIMITED AVAILABILITY.**  
**RUN ONLY ONCE OR TWICE**  
**YEARLY.**

**F08E (0.170 wall) 6-1/2" x 6-1/2" Post**  
**Pcs/Pallet: 49**  
**(24', 21 pcs.)**

**AL - 9', 10', 12' (WHITE)**  
**AL - 9', 10', 12' (TAN & ADOBE - LIMITED RUN)**

**F08E LIMITED AVAILABILITY.**  
**RUN ONLY ONCE OR TWICE**  
**YEARLY.**

**Boxed Option for F08E:**  
**Pcs/Box: 1 Boxes/Skids: 20**  
**Refer to Commodity Sheet for Box**  
**Costs.**  
**SOLD IN SKID QUANTITIES ONLY**

F08S - Adobe Is Available -  
 See Page 4 & 5  
 F08E - Adobe Is Available -  
 See Page 4 & 5

### 6" X 6" STANDARD POST

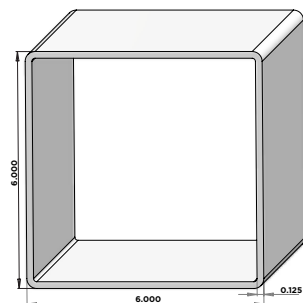

**F09C (0.125 wall)**  
**6" x 6" Standard Post**  
**Pcs/Pallet: 32**

**AL - 9', 10', 12', 16' (WHITE)**  
**AL - 9', 16' (TAN & ADOBE - LIMITED RUN)**

**Bagging options available at extra**  
**cost for F09C - 6" x 6" standard**  
**post for truckload quantities from**  
**Alabama Location only.**

F09C - Adobe Is Available -  
 See Page 4 & 5

**Bagging options available for 6"x6", 5"x5", and 4"x4" in truck load quantities. See Made To Order Guidelines.**  
**Availability and profile dimensions are subject to change without notice. Check with manufacturer before ordering.**  
**All dimensions are subject to manufacturer's tolerances. Gorilla® is a registered trademark of Homeland Vinyl Products, Inc.**  
**\*\*Only runs once or twice yearly.**

**HOMELAND VINYL PRODUCTS, Inc.**

21-201- M1116-21H

Homeland Profiles: 800.999.6813 | [www.Homelandvinyl.com](http://www.Homelandvinyl.com)

# GORILLA® POSTS

## POSTS

### 5" X 5" (GORILLA®, STANDARD, UTILITY, RANCH) POST

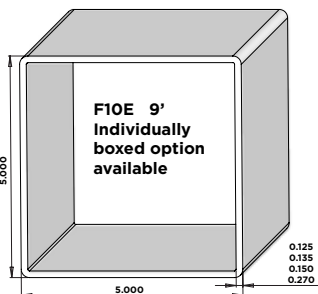

**F10K (0.270 wall)**  
**5" x 5" Gorilla Post**  
**Pcs/Pallet: 36 (16' & Over - 36 pcs)**  
**AL - 9', 16', 24' (WHITE & TAN ONLY)**  
**NJ - 9' (Stocked In NJ - WHITE)**

**F10C (0.150 wall)**  
**5" x 5" Standard Post**  
**Pcs/Pallet: 81 (16' & Over - 36 pcs)**

**AL - 9', 16', 24' (WHITE ONLY)**  
**AL - 9', 16' (TAN ONLY)**

**NJ - 9' (WHITE ONLY)**

**UT - 8', 16' (WHITE ONLY)**  
**UT - 16' (TAN ONLY)**

**FL - 8', 9' (WHITE ONLY)**

**TX - 6'6", 7', 8', 9', 16' (WHITE ONLY)**

**F10M**  
**5" x 5" Economy Post**  
**(Color Inside)**  
**Pcs/Pallet: 81**  
**FL - 8'6", 9' (Blanks Only)**  
**(WHITE & TAN ONLY)**

**F10E (0.135 wall)**  
**5" x 5" Utility Post**  
**Pcs/Pallet: 81 (16' & Over - 36 pcs)**

**AL - 7', 8', 8'6", 9', 12',**  
**16', 24' (WHITE & TAN)**  
**AL - 9', 16' (ADOBE & GRAY)**

**NJ - 7', 8', 9', 16', 24' (WHITE & TAN ONLY)**

**UT - 6', 6'6", 7'6", 8', 9', 16' (WHITE & TAN)**  
**UT - 8', 16' (ADOBE & SAND)**

**FL - 8', 8'6", 9', 12' (WHITE & TAN ONLY)**

**TX - 6'6", 7', 8', 9' (WHITE ONLY)**

**Boxed Option for F10E:**  
**Pcs/Box: 1 Boxes/Skids: 20**  
**Refer to Commodity Sheet for Box**  
**Costs.**  
**SOLD IN SKID QUANTITIES ONLY**

**F10J (0.125 wall)**  
**5" x 5" Utility Ranch Post**  
**(Color Inside)**  
**Pcs/Pallet: 81**  
**AL - 5', 6'6", 7' (WHITE & TAN ONLY)**  
**UT - 5', 6'6", 7' (WHITE & TAN ONLY)**  
**TX - 5', 6'6", 7' (WHITE ONLY)**

F10 - Adobe, Gray, Ash Gray & Sand Is Available -  
 See Page 4 & 5

**F10C HOMEWOOD OPTIONS NOT  
 AVAILABLE IN 4th QUARTER**

# GORILLA® POSTS POSTS

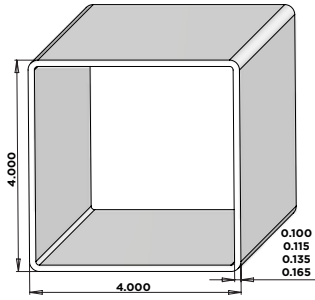

## 4" X 4" (GORILLA®, STANDARD, UTILITY, VALUE) POST

**F12C (0.165 wall)**  
4" x 4" Gorilla® Post  
Pcs/Pallet: 121 (16' & Over - 55 pcs.)

AL - 9', 16', 24' (WHITE & TAN)  
AL - 16' (ADOBE)

UT - 39", 45", 16' (WHITE & TAN)  
UT - 16' (ADOBE)

TN - 9', 16', 24' (WHITE & TAN)  
TN - 16' (ADOBE)

**F12V (0.100 wall)**  
4" x 4" Value Post  
(Color Inside)  
Pcs/Pallet: 121

AL - 39", 48", 8' (WHITE & TAN)  
AL - 8' (ADOBE)

TN - 39", 48", 8' (WHITE & TAN)  
TN - 8' (ADOBE)

**F12N (0.135 wall)**  
4" x 4" Standard Post  
Pcs/Pallet: 121 (16' & Over - 55 pcs.)

AL - 6', 7', 9', 16', 24' (WHITE & TAN)  
AL - 16' (ADOBE)

UT - 6', 16' (WHITE & TAN)  
UT - 16' (ADOBE)

TN - 6', 7', 9', 16', 24' (WHITE & TAN)  
TN - 16' (ADOBE)

**F12E (0.115 wall)**  
4" x 4" Utility Post  
Pcs/Pallet: 121 (16' & Over - 55 pcs.)

AL - 39", 48", 6', 7', 8', 98", 9', 10',  
16', 24' (WHITE & TAN)  
AL - 9', 16' (ADOBE)

TN - 39", 48", 6', 7', 8', 98", 9',  
16', 24' (WHITE & TAN)  
TN - 9', 16' (ADOBE)

UT - 16' (WHITE & TAN)

FL - 6', 7' (Stocked in FL)  
(WHITE & TAN ONLY)

Bagging options available at extra  
cost for F12E - 4" x 4" utility post  
for truckload quantities.

F12 - Adobe Is Available -  
See Page 4 & 5

**F12N HOMEWOOD OPTIONS NOT  
AVAILABLE IN 4th QUARTER**

# GORILLA® POSTS POSTS

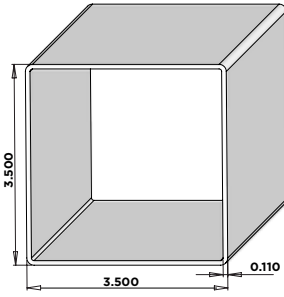

## 3-1/2" X 3-1/2" UTILITY POST

**F13E (0.110 wall)**  
**3-1/2" x 3-1/2" Utility Post**  
**Pcs/Pallet: 156 (16' & Over - 78 pcs.)**  
**AL - 16' (WHITE & TAN ONLY)**

**F13E LIMITED AVAILABILITY.**  
**RUN ONLY ONCE OR TWICE**  
**YEARLY.**

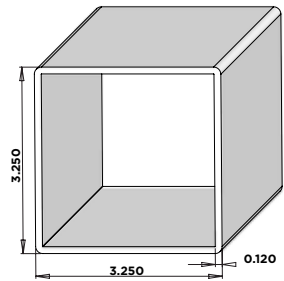

## 3-1/4" X 3-1/4" STANDARD POST

**F15S (0.120 wall)**  
**3-1/4" x 3-1/4" Standard Post**  
**Pcs/Pallet: 98**  
**AL - 16' (WHITE & TAN ONLY)**

**F15S LIMITED AVAILABILITY.**  
**RUN ONLY ONCE OR TWICE**  
**YEARLY.**

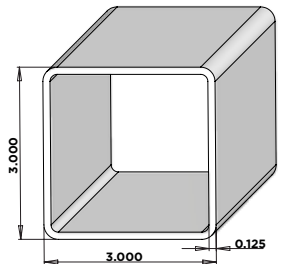

## 3" X 3" CO-EX STANDARD POST

**F14C (0.125 wall)**  
**3" x 3" Co-Ex Standard Post**  
**Pcs/Pallet: 120**  
**AL - 16', 24' (WHITE & TAN ONLY)**

**F14C LIMITED AVAILABILITY.**  
**RUN ONLY ONCE OR TWICE**  
**YEARLY.**

Bagging options available for 6"x6", 5"x5", and 4"x4" in truck load quantities. See Made To Order Guidelines.  
 Availability and profile dimensions are subject to change without notice. Check with manufacturer before ordering.  
 All dimensions are subject to manufacturer's tolerances. Gorilla® is a registered trademark of Homeland Vinyl Products, Inc.  
 \*\*Only runs once or twice yearly.



# GORILLA® COLUMNS

## 8.40" ROUND COLUMN

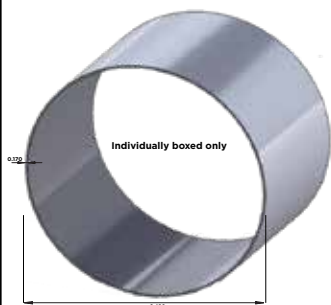

TD84 (0.170 wall)  
8.40" Round Column  
Pcs/Box: 1  
Boxes/Skid: 10

Refer to Commodity Sheet for box costs.  
SOLD IN SKID QUANTITIES ONLY  
AL - 9' (WHITE ONLY)

LIMITED AVAILABILITY.  
RUN ONLY ONCE OR TWICE  
YEARLY.

## 6.625" ROUND COLUMN

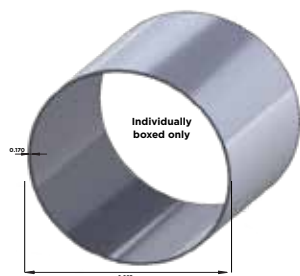

TD64 (0.170 wall)  
6.625" Round Column  
Pcs/Box: 1  
Boxes/Skid: 20

Refer to Commodity Sheet for box costs.  
SOLD IN SKID QUANTITIES ONLY  
AL - 9' (WHITE ONLY)

LIMITED AVAILABILITY.  
RUN ONLY ONCE OR TWICE  
YEARLY.

Bagging options available for 6"x6", 5"x5", and 4"x4" in truck load quantities. See Made To Order Guidelines.  
Availability and profile dimensions are subject to change without notice. Check with manufacturer before ordering.  
All dimensions are subject to manufacturer's tolerances. Gorilla® is a registered trademark of Homeland Vinyl Products, Inc.

# GORILLA DECK®

## PROFILES & ACCESSORIES

Gorilla® is a registered trademark of Homeland Vinyl Products, Inc.



# DECK

## GORILLA DECK®, STARTER, SPLICE TRIM, FINISH TRIM



### GORILLA DECK® G3

Patent #6,324,796

F70E  
Gorilla Deck®  
Pcs/Pallet: 49  
AL - 16' 20' 24'

**NOT AVAILABLE IN 4th  
QUARTER OR UNTIL  
FURTHER NOTICE!**

W=White, D=Adobe, O=Mocha Walnut,  
Y=Honey Maple, I=Chai Gray,  
U=Green Teak

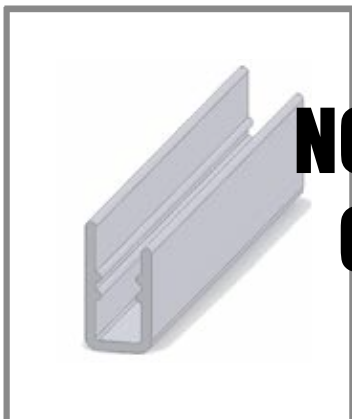

### GORILLA DECK® STARTER STRIP

F73G  
Gorilla Deck®  
Pcs/Box: 24  
AL - 12' 6"

**NOT AVAILABLE IN 4th  
QUARTER OR UNTIL  
FURTHER NOTICE!**

W=White, D=Adobe, O=Mocha Walnut,  
Y=Honey Maple, I=Chai Gray,  
U=Green Teak



### GORILLA DECK® SPLICE TRIM

F74G  
Gorilla Deck®  
Pcs/Box: 24  
AL - 12' 6"

**NOT AVAILABLE IN 4th  
QUARTER OR UNTIL  
FURTHER NOTICE!**

W=White, D=Adobe, O=Mocha Walnut,  
Y=Honey Maple, I=Chai Gray,  
U=Green Teak

Availability and profile dimensions are subject to change without notice. Check with manufacturer before ordering.  
All dimensions are subject to manufacturer's tolerances. Gorilla® is a registered trademark of Homeland Vinyl Products, Inc.



# DECK

GORILLA DECK®, STARTER, SPLICE TRIM, FINISH TRIM

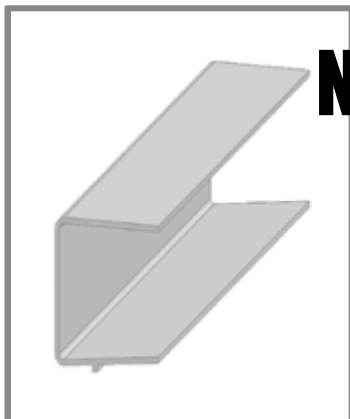

GORILLA DECK® FINISH TRIM

**NOT AVAILABLE IN 4th  
QUARTER OR UNTIL  
FURTHER NOTICE!**

W=White, D=Adobe, O=Mocha Walnut,  
Y=Honey Maple, I=Chai Gray,  
U=Green Teak

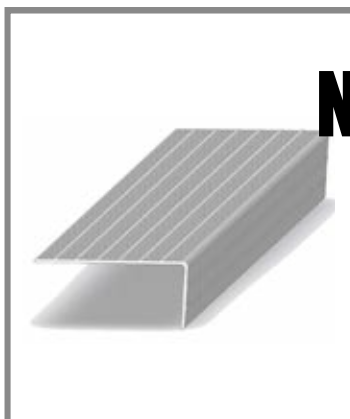

GORILLA DECK® FASCIA TRIM

**NOT AVAILABLE IN 4th  
QUARTER OR UNTIL  
FURTHER NOTICE!**

W=White, D=Adobe, O=Mocha Walnut,  
Y=Honey Maple, I=Chai Gray,  
U=Green Teak

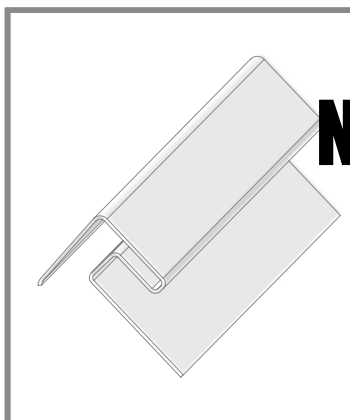

GORILLA DECK® FASCIA CORNER

Used with Gorilla® Wrap Inserts

(White Trim & Adobe Only)  
Use with 35 or 48

**NOT AVAILABLE IN 4th  
QUARTER OR UNTIL  
FURTHER NOTICE!**

W=White, D=Adobe, O=Mocha Walnut,  
Y=Honey Maple, I=Chai Gray,  
U=Green Teak

Availability and profile dimensions are subject to change without notice. Check with manufacturer before ordering.  
All dimensions are subject to manufacturer's tolerances. Gorilla® is a registered trademark of Homeland Vinyl Products, Inc.

# DECK

## FASCIA SYSTEM, GORILLA WOOD DECK BOARD & FASCIA

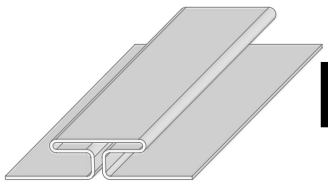

**GORILLA DECK® FASCIA SPLICE**

Used with Gorilla® Wrap Inserts  
(White Tan & Adobe Only)  
See Page 35 or 48

**F78G**  
Gorilla Deck®  
Fascia Splice  
1 1/2" x 13"  
AL - 13"

**NOT AVAILABLE IN 4th QUARTER OR UNTIL FURTHER NOTICE!**

W=White, D=Adobe, O=Mocha Walnut,  
Y=Honey Maple, I=Chai Gray,  
U=Green Teak

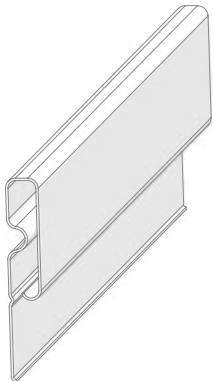

**GORILLA DECK® FASCIA ADAPTER**

Used with Gorilla® Wrap Inserts  
(White Tan & Adobe Only)  
See Page 35 or 48

**F77G**  
Gorilla Deck®  
Fascia Adapter  
1 1/2" x 10"  
AL - 10"

**NOT AVAILABLE IN 4th QUARTER OR UNTIL FURTHER NOTICE!**

W=White, D=Adobe, O=Mocha Walnut,  
Y=Honey Maple, I=Chai Gray,  
U=Green Teak



**GORILLA® WOOD DECK BOARD**

**F7A1**  
Gorilla Wood  
1" x 5.5" Deck Board

Pcs/Pallet: 60  
TN - 16', 20', 24'

D=Adobe, L=Light Gray,  
F=Dark Gray, C=Chestnut



**GORILLA® WOOD FASCIA BOARD**

**F7A2**  
Gorilla Wood  
Fascia Board







Pcs/Pallet: TBD  
TN - 12'

D=Adobe, L=Light Gray,  
F=Dark Gray, C=Chestnut

Availability and profile dimensions are subject to change without notice. Check with manufacturer before ordering.  
All dimensions are subject to manufacturer's tolerances. Gorilla® is a registered trademark of Homeland Vinyl Products, Inc.

# GORILLA® WRAP

## 8 Piece Gorilla Post Wraps for Decking Fascia

1-3/4" x 10' GORILLA® POST WRAP CORNER TRIM		P34
	<b>FMWC</b> <b>Gorilla® Wrap Corner</b>  <b>AL - 10'</b>	STOCK COLORS: WHITE, TAN, ADOBE
4" x 10' GORILLA® POST WRAP COVERAGE SLAT		P34
	<b>FMW4</b> <b>4" Gorilla® Wrap Insert</b> <b>Covers sides of 3 1/4" to 4 1/4"</b>  <b>AL - 10'</b>	STOCK COLORS: WHITE, TAN, ADOBE
6" x 10' GORILLA® POST WRAP COVERAGE SLAT		P34
	<b>FMW6</b> <b>6" Gorilla® Wrap Insert</b> <b>Covers sides of 5 1/4" to 6 1/4"</b>  <b>AL - 10'</b>	STOCK COLORS: WHITE, TAN, ADOBE
8" x 10' GORILLA® POST WRAP COVERAGE SLAT		P34
	<b>FMW8</b> <b>8" Gorilla® Wrap Insert</b> <b>Covers sides of 7 1/4" to 8 1/4"</b>  <b>AL - 10'</b>	STOCK COLORS: WHITE, TAN, ADOBE
10" x 10' GORILLA® POST WRAP COVERAGE SLAT		P34
	<b>FMW0</b> <b>10" Gorilla® Wrap Insert</b> <b>Covers sides of 9 1/4" to 10 1/4"</b>  <b>AL - 10'</b>	STOCK COLORS: WHITE, TAN, ADOBE
12" x 10' GORILLA® POST WRAP COVERAGE SLAT		P34
	<b>FMW2</b> <b>12" Gorilla® Wrap Insert</b> <b>Covers sides of 11 1/4" to 12 1/4"</b>  <b>AL - 10'</b>	STOCK COLORS: WHITE, TAN, ADOBE

Availability and profile dimensions are subject to change without notice. Check with manufacturer before ordering.  
 All dimensions are subject to manufacturer's tolerances. Gorilla® is a registered trademark of Homeland Vinyl Products, Inc.

# INSERTS

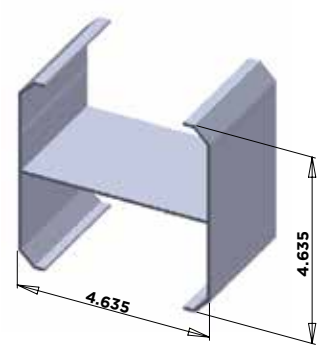
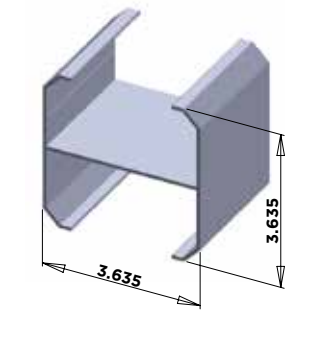
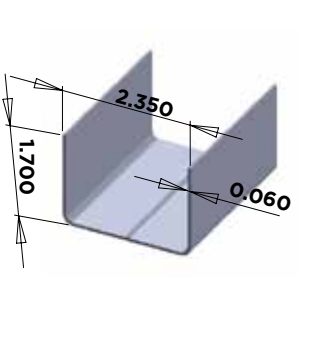
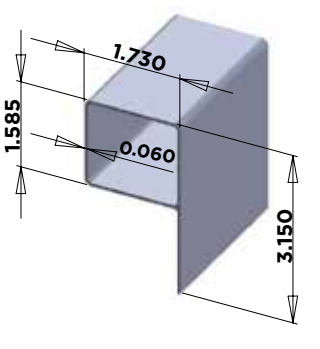

## INSERT STIFFENER ALUMINUM INSERT

	<p><b>5" X 5" ALUMINUM INSERT</b></p> <p><b>G10HA288-69243</b> 5" x 5"</p> <p><b>24' Lengths Per Piece</b></p> <p><b>Used with:</b> <b>5" x 5" post</b> <b>(Not Gorilla wall post)</b></p>
	<p><b>4" X 4" ALUMINUM INSERT</b></p> <p><b>G12HA288-69312</b> 4" x 4"</p> <p><b>24' Lengths Per Piece</b></p> <p><b>Used with:</b> <b>4" x 4" post</b> <b>(Not Gorilla wall post)</b></p>
	<p><b>2-1/8" X 2-3/4" DOWN - ALUMINUM INSERT</b></p> <p><b>G26CH288-69228</b> 2-1/8" x 2-3/4" Down</p> <p><b>24' Lengths Per Piece</b></p>
	<p><b>2" X 3-1/2" &amp; T-RAIL</b></p> <p><b>G24PA288-69227</b> 2" x 3-1/2" &amp; T-Rail</p> <p><b>24' Lengths 120 Pieces per Bundle</b></p> <p><b>Used with:</b> <b>Rectangular Guard Rail</b> <b>T-Rail, Contour and</b> <b>Deck-over Guard Rail</b></p>

Availability and profile dimensions are subject to change without notice. Check with manufacturer before ordering.  
All dimensions are subject to manufacturer's tolerances.

# INSERT STIFFENER ALUMINUM INSERT

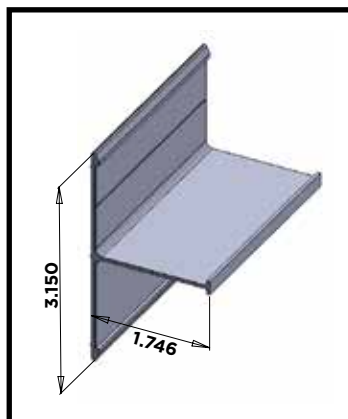

## T-BOTTOM RAIL

**G24TA096-55028**  
T-Bottom Rail

**72", 96" Lengths**  
For bottom rail only  
120 Pieces per Bundle

**Used with:**  
**Residential Guard Rail Sys-**  
**tems**  
**Bottom Rail Only**

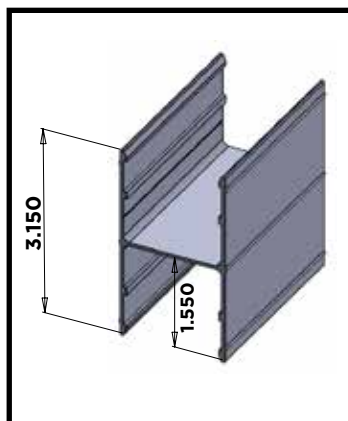

## H-RAIL - ALUMINUM INSERT

**G24HA096-55026**  
H-Rail

**96" Lengths**  
For top rail only  
120 Pieces per Bundle

**Used with:**  
**Residential Guard Rail**  
**T-Rail Only (8' Spans)**

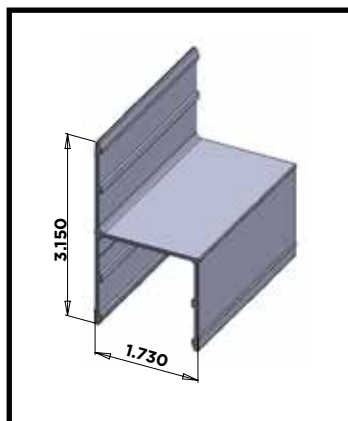

## SMALL H - ALUMINUM INSERT

**G24hA072-55027**  
Small h

**72" Lengths**  
For top rail only  
120 Pieces per Bundle

**Used with:**  
**Most Residential Guard Rail**  
**(6' Spans)**  
**Not Deck-over Guard Rail**

Availability and profile dimensions are subject to change without notice. Check with manufacturer before ordering.  
All dimensions are subject to manufacturer's tolerances.

# INSERT STIFFENER

## ALUMINUM INSERTS, STEEL INSERTS

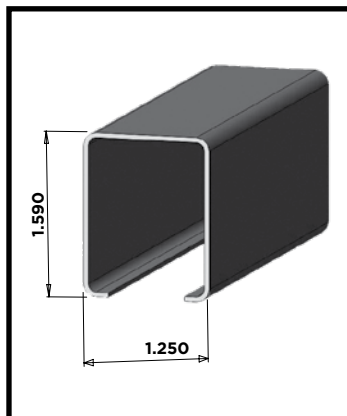

### 1-1/2" STEEL INSERT - POCKET RAIL

**G3RFH121-18**  
**1-1/2" Steel Insert - Pocket Rail**  
**18 Gage**  
**400 Pieces Per Bundle**

**AL- 93" (G3RFH121-18-93)**  
**NJ- 93" (G3RFH121-18-93)**  
**UT- 71" (G3RFH121-18-71)**

**Used with:**  
**1-1/2" x 5-1/2" Pocket Rail**

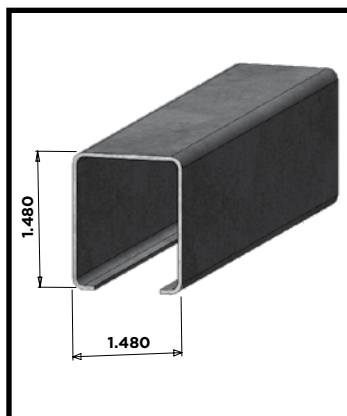

### 1-3/4" STEEL INSERT

**G3RFM147-18**  
**1-3/4" Steel Insert**  
**18 Gage**  
**400 Pieces Per Bundle**

**AL- 93" (G3RFM147-18-93)**  
**NJ- 93" (G3RFM147-18-93)**  
**UT- 71" (G3RFM147-18-71)**

**Used with:**  
**1-3/4" x 5-1/2" Pocket Rail**

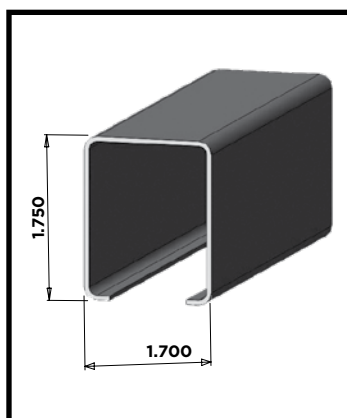

### 2" STEEL INSERT - 2" RAIL

**G3RFH148-18**  
**2" Steel Insert - 2" Rail**  
**18 Gage**  
**400 Pieces Per Bundle**

**AL- 93" (G3RFH148-18-93)**  
**NJ- 93" (G3RFH148-18-93)**  
**UT- 71" (G3RFH148-18-71)**

**Used with:**  
**2" x 7" Pocket Rail**

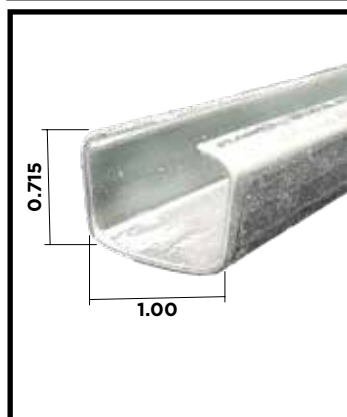

### 1" STEEL T&G INSERT

**G3RFP255U**  
**1" Steel T&G Insert**  
**18 Gage**  
**200 Pieces Per Bundled**

**AL- 62" (G3RFP255U-62)**  
**68-3/4" (G3RFP255U-68C)**  
**UT- 60" (G3RFP255U-60)**  
**68-3/4" (G3RFP255U-68C)**

Availability and profile dimensions are subject to change without notice. Check with manufacturer before ordering.  
 All dimensions are subject to manufacturer's tolerances.

# INSERT STIFFENER

## ALUMINUM INSERTS, NEXUS®1 & NEXUS® 2

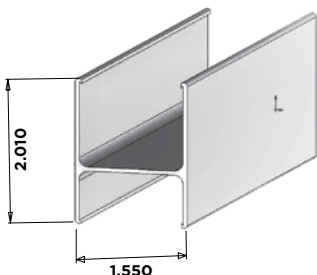
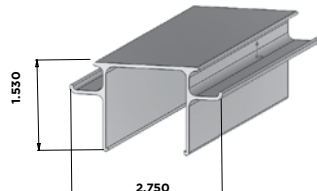
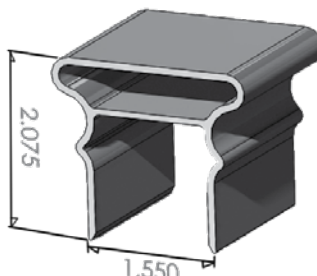
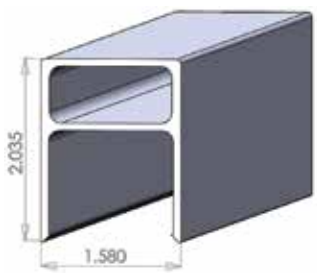
	<p><b>1-3/4" X 2-1/4" NEXUS® BOTTOM ALUMINUM INSERT</b></p> <p><b>GMB</b> 1-3/4" x 2-1/4" Nexus® Bottom Aluminum Insert</p> <p><b>Pcs/Pallet: 216</b> AL - 71-3/8", 95-3/8", 119-3/8"</p> <p><b>Used with:</b> <b>Nexus 1 and Nexus 2 Bottom Rail</b></p> <p><b>BOTTOM RAIL</b></p>
	<p><b>1-3/4" NEXUS® 1 T-RAIL - TOP ALUMINUM INSERT</b></p> <p><b>GMT</b> 1-3/4" Nexus® T-Rail Top Aluminum Insert</p> <p><b>Pcs/Pallet: 216</b> AL - 71-3/8", 95-3/8", 119-3/8"</p> <p><b>Used with:</b> <b>Nexus 1 Top Rail</b></p> <p><b>TOP RAIL</b></p> <p>W=White, T=Tan, D=Adobe</p>
	<p><b>1-3/4" NEXUS® 2 T-RAIL - TOP ALUMINUM INSERT</b></p> <p><b>G42C</b> 1-3/4" Nexus® T-Rail Top Aluminum Insert</p> <p><b>Pcs/Pallet: 216</b> AL - 71-3/8", 95-3/8", 119-3/8"</p> <p><b>Used with:</b> <b>Nexus 2 Top Rail (96" Spans)</b></p> <p><b>TOP RAIL</b></p>
	<p><b>1-3/4" NEXUS® 2 T-RAIL - ALUMINUM "A" INSERT</b></p> <p><b>GMXZY</b> 1-3/4" Nexus® 2 T-Rail Aluminum "A" Insert</p> <p><b>Pcs/Pallet: 216</b> AL - 71-3/8", 95-3/8", 119-3/8"</p> <p><b>TOP RAIL</b></p>



# INDEX

Product and Descriptions ..... Part # ..... Page #

## COLUMNS, GORILLA® COLUMNS - PAGE 43

8.40" Round Column .....	TD84 .....	42
6.625" Round Column .....	TD64 .....	42

## DECK, GORILLA DECK® - PAGES 45-47

Gorilla Deck® G3 .....	F70E .....	44
Gorilla Deck® Starter Strip .....	F73G .....	44
Gorilla Deck® Splice Trim .....	F74G .....	44
Gorilla Deck® Finish Trim .....	F75G .....	45
Gorilla Deck® Fascia Trim .....	F76G .....	45
Gorilla Deck® Fascia Corner .....	F79G .....	45
Gorilla Deck® Fascia Splice .....	F78G .....	46
Gorilla Deck® Fascia Adapter .....	F77G .....	46
Gorilla® Wood .....	F7A1 .....	46

## FASCIA, GORILLA® POST WRAPS, FOR DECKING - PAGE 47

1-3/4" x 10' Gorilla® Post Wrap Corner Trim .....	FMWC .....	47
4" x 10' Gorilla® Post Wrap Coverage Slat .....	FMW4 .....	47
6" x 10' Gorilla® Post Wrap Coverage Slat .....	FMW6 .....	47
8" x 10' Gorilla® Post Wrap Coverage Slat .....	FMW8 .....	47
10" x 10' Gorilla® Post Wrap Coverage Slat .....	FMW0 .....	47
12" x 10' Gorilla® Post Wrap Coverage Slat .....	FMW2 .....	47

## GATE BRACE, FENCE/SPECIALTY PRODUCT - PAGE 20

Gate Support Brace .....	F86S .....	20
--------------------------	------------	----

## GORILLA® FENCE, PRIVACY FENCE - PAGE 23

5" x 5" Gorilla® H-Post .....	FTG1 .....	23
1-1/2 Gorilla® Post Insert .....	FTG2 .....	23
1-3/4 Gorilla® Fence U-Channel .....	FTG3 .....	23

## GORILLA® PICKET CHANNEL, FENCE/SPECIALTY PRODUCT - PAGE 19

Gorilla® Picket Channel .....	FTG4 .....	19
-------------------------------	------------	----

## HANDRAILING, GORILLA® GUARD RAIL - PAGES 25-27

2" x 3-1/2" SUMMIT®, T-RAIL, CONTOUR .....		
2" x 3-1/2" Hollow Utility Rail .....	F24E .....	25
2" x 3-1/2" Hollow Standard Rail .....	F24C .....	25
3-1/2" Gorilla® T-Rail .....	F35C .....	25
3" Contour Rail .....	F36S .....	25
NEXUS® 1-3/4" x 2-1/4" .....		
1-3/4" x 2-1/4" Nexus® Rail .....	F3PB .....	26
1-3/4" Nexus®1 T-Rail .....	F34C .....	26
1-3/4" Nexus®2 T-Rail .....	F3N2 .....	26
SPECIALTY .....		
4-1/2" Gorilla® Rail .....	FTB .....	27
Palisade Rail .....	FHP1 .....	27

## INSERTS, ALUMINUM & STEEL STIFFENERS - PAGES 49-52

5" x 5" Aluminum Insert .....	G10HA288-69243 .....	49
4" x 4" Aluminum Insert .....	G12HA288-69312 .....	49
2-1/8" x 2-3/4" Down - Aluminum Insert .....	G26CH288-69228 .....	49
2" X 3-1/2" & T-Rail .....	G24PA288-69227 .....	49
1-3/4" x 2-1/4" Nexus® Bottom Aluminum Insert .....	GMB .....	52
1-3/4" Nexus®1 T-Rail - Top Aluminum Insert .....	GMT .....	52
1-3/4" Nexus®2 T-Rail - Top Aluminum Insert .....	G42C .....	52
1-3/4" Nexus®2 T-Rail - Aluminum "A" Insert .....	GMXZY .....	52
T-Bottom Rail Insert .....	G24TA096-55028 .....	50
H-Rail - Aluminum Insert .....	G24HA096-55026 .....	50
Small H - Aluminum Insert .....	G24hA072-55027 .....	50
1-1/2" Steel Insert - Pocket Rail .....	G3RFH121-18 .....	51
1-3/4" Steel Insert .....	G3RFM147-18 .....	51
2" Steel Insert - 2" Rail .....	G3RFH148-18 .....	51
1" Steel T&G Insert .....	G3RFP255U .....	51

## LATTICE CHANNEL, FENCE/SPECIALTY PRODUCT - PAGE 20

3/4" Lattice Channel .....	F89S .....	20
----------------------------	------------	----

## PICKETS, FENCE & GUARD RAILS - PAGES 29-32

1-3/4" x 1-3/4" Standard Pickets .....	F41S .....	29
1-1/2" x 1-1/2" Standard Pickets .....	F42S .....	29
1-3/8" x 1-3/8" Standard Pickets .....	F43C .....	29
1" x 1" Standard Pickets .....	F45S .....	30
1-1/4" x 1-1/2" Standard Pickets .....	F47S .....	30
7/8" x 1-1/2" Standard Pickets .....	F65S .....	30

Product and Descriptions ..... Part # ..... Page #

7/8" x 3" Standard Pickets .....	F57C .....	31
7/8" x 3" Spade Picket .....	F57C-SPC .....	31
7/8" x 3" Dog Ear Picket .....	F57C-DEC .....	31
1-1/2" x 1-1/2" Standard Pickets .....	F42S-SPD .....	32
1" x 2" Standard Pickets .....	F48S .....	32
1" x 4" Utility Pickets .....	F49U .....	32
2" x 3-1/2" Hollow Utility Rail .....	F24E .....	25
2" x 3-1/2" Hollow Standard Rail .....	F24C .....	25
2" x 3-1/2" Ribbed Rail .....	F24B .....	27
2-1/8" x 2-3/4" Standard Rail .....	F26S .....	27

## POCKET RAILS, PRIVACY FENCE - PAGES 9-12

2"x 8" Nexus® Pocket Rail .....	F3P8 .....	9
1-1/2" x 8" Gorilla® Pocket Rail .....	F3P1 .....	9
2" x 7" Sun Pocket Rail .....	FFS7 .....	9
2" x 7" Nexus® Pocket Rail .....	F3P2 .....	10
1-3/4" x 7" Nexus® Pocket Rail .....	F3P7 .....	10
2" x 7" Gorilla® Pocket Rail .....	F3BF .....	10
1-3/4" x 5-1/2" Nexus® Pocket Rail .....	F3P5 .....	11
1-3/4" x 5-1/2" Nexus® Mid-Rail .....	F3PM .....	11
1-3/4" x 5-1/2" Gorilla® Pocket Rail .....	F37C .....	11
1-1/2" x 5-1/2" Gorilla® Pocket Rail .....	F32G .....	12
2" x 7" Hometown Pocket Rail .....	F3HT .....	12
2" x 7" Majestic Pocket Rail .....	F3MJ .....	12

## POSTS, GORILLA® POSTS - PAGES 36-40

8" x 8" Standard Post .....	F06C .....	37
6-1/2" x 6-1/2" Gorilla® Post .....	F08S .....	37
6-1/2" x 6-1/2" Post .....	F08E .....	37
6" x 6" Standard Post .....	F09C .....	37
5" x 5" Gorilla® Post .....	F10K .....	38
5" x 5" Standard Post .....	F10C .....	38
5" x 5" Utility Post .....	F10E .....	38
5" x 5" Utility Ranch Post .....	F10J .....	38
5" x 5" Economy Post .....	F10M .....	38
4" x 4" Gorilla® Post .....	F12C .....	39
4" x 4" Standard Post .....	F12N .....	39
4" x 4" Utility Post .....	F12E .....	39
4" x 4" Value Post .....	F12V .....	39
3-1/2" x 3-1/2" Utility Post .....	F13E .....	40
3-1/4" x 3-1/4" Standard Post .....	F15S .....	40
3" x 3" Co-Ex Standard Post .....	F14C .....	40

## POST WRAPS - PAGES 34-35

8 PIECE GORILLA® POST WRAPS		
1-3/4" x 10' Gorilla® Post Wrap Corner Trim .....	FMWC .....	34
4" x 10' Gorilla® Post Wrap Coverage Slat .....	FMW4 .....	34
6" x 10' Gorilla® Post Wrap Coverage Slat .....	FMW6 .....	34
8" x 10' Gorilla® Post Wrap Coverage Slat .....	FMW8 .....	34
10" x 10' Gorilla® Post Wrap Coverage Slat .....	FMW0 .....	34
12" x 10' Gorilla® Post Wrap Coverage Slat .....	FMW2 .....	34
4 PIECE GORILLA® POST WRAPS		
4" x 4" x 10' Gorilla® Post Wrap - 4 Piece .....	FPW4 .....	35
6" x 6" x 10' Gorilla® Post Wrap - 4 Piece .....	FPW6 .....	35

## PRIVACY PICKETS, PRIVACY FENCE - PAGES 13-15

7/8" x 11.3" Gorilla® T&G .....	F61S .....	13
7/8" x 11.3" Gorilla® Locking Picket F61L .....		13
7/8" x 7" Gorilla® T&G .....	F62S .....	14
7/8" x 6" Gorilla® T&G .....	F54G .....	14
7/8" x 6" Homewood® T&G .....	F54C .....	14
7/8" x 6" Gorilla® Decorative Locking Picket .....	F54D .....	14
7/8" x 6" Gorilla® Locking Picket .....	F54L .....	15
7/8" x 14" Gorilla® Privacy No Emboss Panel .....	F55B .....	15
7/8" x 6" Ribbed Standard .....	F56R .....	15

## RAILS, FENCE - PAGES 16-18, 25, 27

2"x 8" Ribbed Rail .....	F20R .....	16
2" x 8" Hollow Rail .....	F20S .....	16
2" x 6" Hollow Rail .....	F22E .....	16
2" x 6" Ribbed Rail .....	F22C .....	17
2" x 3-1/2" Hollow Utility Rail .....	F24E .....	25
2" x 3-1/2" Hollow Standard Rail .....	F24C .....	25
2" x 3-1/2" Ribbed Rail .....	F24B .....	27
2-1/8" x 2-3/4" Standard Rail .....	F26S .....	27

## NOTES

[illegible]